WEATHER SYNOPSIS

The barometer remains high on the Coast, and hot weather continues in the Interior. Fine, warm weather prevails in Alberta and Saskatchewan.

The Daily Colonist.

(ESTABLISHED 1858)

COLONIST TELEPHONES

Business Office	11
Circulation	12
Job Printing	197
Editorial Rooms	80
Editor	2111

NO. 217—SIXTY-SEVENTH YEAR · VICTORIA, BRITISH COLUMBIA, FRIDAY, AUGUST 21, 1925 · EIGHTEEN PAGES

CHINESE SHIP BOYCOTT THREATENS B. C. TRADE

Nine British Missionaries Carried Off by Outlaws in China

Church Party Captured by Bandit Gang

Five Women and Four Men Are Made Captive in Raid by Brigands on Summer Resort

Canadian Bishop Among Prisoners

Rev. H. W. K. Mowll, Former Dean of Toronto College, in Robbers' Hands—Captives Are Well Treated

SHANGHAI, Aug. 21.—A telegram from Chengtu, Szechwan province, reports that nine members of the British Church Missionary Society, including Bishop H. W. K. Mowll and his wife, were carried off by bandits on August 6. The capture was made when the bandits attacked a Summer resort fifty miles north of Chengtu.

Besides the bishop and his wife, those captured were Rev. V. H. Donnithorne and wife, E. W. Iles, Misses A. Settle, M. Armfield and C. Carleton.

The cable does not give the name of the ninth person reported captured. Rt. Rev. W. H. Mowll is the assistant Bishop of Western China, to which see he was appointed in 1922. Bishop Mowll was formerly dean of Wycliffe College, Toronto.

All members of the party are stated to be safe and are being well treated by the outlaws.

Acclamation for Hon. Dr. Tolmie Is Possibility

Strong Committee of Victoria Liberals Reported to Be Working Now With That End in View

Liberal Material Scarce

THE return of Hon. Dr. S. F. Tolmie, member of the House of Commons for Victoria City, and organizer of the Dominion Conservative party, by acclamation!

That is the object sought by a great number of his supporters—supporters whose names may be found on both Conservative and Liberal lists, and, from a well-founded source, it is reported that definite action will be taken in a few days with that object in view.

Victoria contains many Liberals, who, under usual circumstances, vote the straight Liberal ticket, but whose support will be given to Dr. Tolmie in

Continued on Page 2

From the Colonist Tower

Friday, August 21

233rd Day, 1925

THE WEATHER

Victoria and Vicinity—Fresh to strong westerly winds; generally fair and cool.

Sun Rises: 5:15 o'clock.
Sun Sets: 7:18 o'clock.

High Tide: 2:51 a.m., 7.6 feet.
Low Tide: 10:24 a.m., 2.8 feet.

Deep Sea Shipping

Arrivals—
R.M.S. Niagara, from Australia, 5 a.m.
Ss. President Madison, from Yokohama, 6:30 a.m.
Ss. Tokiwa Maru, from Yokohama, midnight.

The News

Local and Provincial—
Lieut.-Governor Nichol lays cornerstone of new hospital building in Nanaimo.
Movement credited to prominent Liberal party members here would give Hon. S. F. Tolmie, M.P., Victoria seat in next election by acclamation.
Six Alex. Northern B.C. Indian, convicted of manslaughter at Prince Rupert in "evil eye" trial.
Jesse Mansfield remanded for eight days at Fernie, charged with the slaying of road foreman.

Dominion, Imperial and Foreign—
Mr. Henri Bourassa may be invited to enter King Cabinet, according to Quebec report.
United States and Canada begin smuggling conference at Washington.
Nine British missionaries carried off by bandits in China.
Chinese shipping boycott of British and Japanese ships may hurt British Columbia trade with Orient.
British Home Secretary favors enlistment of special constabulary to check Communists.
Ruins of twenty-four ancient cities found in Maya region in Mexico by scientist.

Indian Chiefs in London to See King

These British Columbian Indians have been to London to present alleged grievances to His Majesty. They claim that the Duke of Connaught once told them that the King was ready to hear their difficulties when they failed to secure satisfaction elsewhere. They failed, however, to secure the unauthorized audience. They are, left to right: Chief Johnny Chelilisa, Chief William Perrish and Chief Basil David and Mrs. J. C. William.

Jury Finds Indian Guilty In "Evil Eye" Death Case

Verdict of Manslaughter Brought in Against Liard River Native—Victim, Thought Possessed by Devil, Tied Three Days in Snow—Expires Later

PRINCE RUPERT, Aug. 20.—Big Alex, the Liard River Indian charged with murder in the "witchcraft" case, was late today found guilty of manslaughter by a jury in Assize Court. The jury deliberated one hour and five minutes. Sentence was not pronounced. Tomorrow the trial of the Indian woman, Edie, on a murder charge will commence.

Edie, the squaw, in concluding her evidence, reiterated that she was only acting under orders from Alex. In tying up Moccassin, who was believed to be possessed of a devil. For three days Moccassin sat in the snow, expiring only when practically frozen solid. The temperature during the three days want as low as forty below zero. This was in March, 1923.

Indians All Nomads

Fred Allen, a Liard River fur trader, who has lived in that region since 1913, described the Indians of the district as nomads who believed in what they term "Old Man of the Woods," who, they think, has power to implant a witch in any one he chooses. Big Alex, he said, was convinced Moccassin was possessed of a witch, thereby causing others of the tribe to become ill. In Allen's judgment, any illness was caused by a huge consumption of moose meat. Even nursing babies were given all the meat they could swallow.

Had Felt Better

Alex, after the death of Moccassin, declared he felt better, Allen said. Once, when Alex was ill, he hung four dogs, one a day, saying afterwards that he had been cured.

The three Loot brothers—Jimmy, Dan and Clem—were discharged, as the Crown was unable to introduce any evidence connecting them with the murder of Moccassin.

This morning's session was occupied mainly in making the Indians understand the nature of an oath. They declared they knew nothing of God, and had never seen a church.

Fernie Suspect Calmly Meets Murder Charge

Jesse Mansfield Remanded Eight Days at Preliminary Death Hearing—Laughs and Chats With Guards

FERNIE, B.C., Aug. 20.—Charged with the murder of George Whiting and the shooting with intent to kill of Frank Norstrom, Jesse Mansfield, rancher and alleged ambush slayer, appeared before a local magistrate today and was formally remanded for eight days.

Maintaining his careless attitude towards the charges, the prisoner laughed and chatted with his guards about his war experiences. He made no comment whatever on the shooting which ended the life of the road foreman on a road near Elk Prairie, and the feud, arising over supposed encroachment on his land, which brought a fusillade of shots from his rifle.

Maintains Calm

Throughout the whole proceedings the accused man has been calmly indifferent to the terrible nature of the accusations levelled at him by the Crown.

Coroner Murray, of Natal, has ordered an inquest to investigate the death of Whiting.

After taking a hearty supper last night and laughing and talking cheerfully with his guards, Mansfield went to bed and slept soundly all night, asking for breakfast as soon as he arose this morning.

Is War Veteran

Mansfield, who was captured by Constable Smith of the Provincial Police despite the fact that he was armed with a high-powered rifle, carried a returned soldier's discharge certificate showing that he had served in the 225th Battalion and the Sec-

Continued on Page 2

Police Foil Another Attempt Against Life Of Spanish Monarch

HENDAYNE, France, Aug. 20. — An unverified account of another attempt on the life of King Alfonso of Spain was given by a returning traveler today.

According to this account a man was arrested at Santander Saturday night as he was in the act of drawing a large revolver in the presence of the King. A detective pinned his arms before he could get the weapon out of his pocket.

2 Dead, 14 Injured In Train Collision

LEADVILLE, Colo., Aug. 20. —Two firemen were killed and fourteen passengers are known to have been injured in a head-on collision between the "Panoramic Specials" on the Denver & Rio Grande Western Railway in Granite Canyon, ten miles west of Buena Vista, Colorado, late this afternoon.

Two Hurt When Train Hits Car

Wife of Former Manitoba Provincial Treasurer May Die of Fernie Injuries

FERNIE, B. C., Aug. 20.—Mrs. Edward Brown, wife of Edward Brown, of Winnipeg, ex-Provincial Treasurer of Manitoba, is in a critical condition in the Fernie hospital, and her brother, William Huston, storekeeper of the Western Canadian Collieries, Blairmore, Alta., is also a patient in the same institution, from injuries received in a railroad crossing accident before noon today near Hosmer, nine miles east of here.

Mr. Huston and his sister left Fernie this morning for Blairmore, traveling by auto. When the car was crossing the railroad an eastbound freight train struck it, throwing it a distance of eighty-five feet. The car was smashed to atoms and the two passengers buried under the ruins.

Four Bandits Rifle Chicago Jewel Shop Of Quarter Million

CHICAGO, Aug. 20.—Four robbers late today held up the Lazurs & Weil Co., manufacturing jewelers, held the proprietors and several employees in a corner, rifled several safes of jewelry valued at $250,000, mostly diamonds, and made their escape.

Fernie Child Drowns

FERNIE, B.C., Aug. 20.—Eileen, three-year-old daughter of Mr. and Mrs. Thomas Manning, of Fernie Annex, was accidentally drowned this afternoon while playing near a backwater of the Elk River.

Old Government Form Resumed

KAMLOOPS, Aug. 20.—Reversion to the old form of government by commission took place at the city council meeting on Wednesday night, following the dismissal of the city manager.

Lt.-Governor Lays Stone of New Hospital

Interesting Ceremony Held at Nanaimo in Presence of Audience of B.C. Hospitals Association

Notable Addition To Institutions

Hon. William Sloan Forecasts Government Aid to Building Fund—Fiftieth Anniversary of Hospital

NANAIMO, Aug. 20.—His Honor Lieutenant-Governor Nichol laid the cornerstone of the new hospital building this evening in the presence of a large audience.

A guard of honor, comprising some fifty sailors of H.M.S. Capetown, which is at present lying in the harbor, gave a naval touch to the scene, which was augmented by the presence of the Nanaimo Silver Cornet Band, and hundreds of citizens grouped about the building, all intensely interested in the proceedings, and most of whom later attended a reception held in the nurses' home.

Hon. William Sloan delivered the opening speech after the guard of honor had been inspected by the Lieutenant-Governor.

Fiftieth Anniversary

He remarked that it was fifty years ago since the inception of the first hospital in Nanaimo; the time had come when a new one was necessary, and the citizens had arisen to the occasion. The Government, continued the speaker, sympathized with them in their endeavor to raise the necessary funds, and he thought that when waited upon, the Government would be prepared to do its share towards the completion of the building.

His Honor the Lieutenant-Governor was then handed a silver trowel, with which he smoothed the cement around the cornerstone, under which was previously buried various articles which will, in the future, compelge valuable historic records, and pronounced the stone "well and truly laid."

Fair Continues Popular With Many Visitors

About 10,000 People Pass Turnstiles During Fourth Day of Gathering at Willows Park

Hold Stock Parade Today

THE fourth day's attendance at the Provincial Fair yesterday, was equal to that of the corresponding day of 1924, which was then regarded as an exceptionally fine one. The actual paid attendance for the day was 3,768, which with the usual margin for exhibitors' passes and children, showed an aggregate of nearly 10,000 for the day. The total paid admissions to the fair now number 14,990 for four days. Actual receipts of yesterday were $1,355.

This afternoon one of the special attractions of the fair will be afforded at 2 o'clock at the grand stand when the handsome prize livestock will be paraded for inspection. The management hopes that no one will miss the opportunity of seeing this exhibition.

At the evening performance in the Horse Show building new features will be introduced by the proprietors of the Stampede, it was announced last evening.

To Hold Annual Meeting

Judging is making good progress in the various lines, there being exceptionally keen competition in the fanciers' classes.

In the women's building this evening the annual meeting of the B.C. Agricultural Association will be held.

In connection with the accompanying list of points in the district exhibit, it should be explained that the maximum obtainable was 2,750, and that in forage plants Saanich

Continued on Page 5

French-Canadian Stormy Petrel Entering King Administration?

TORONTO, Aug. 20.—The Toronto Star publishes the following from Quebec City:

"A sensational report coming from a confidential source, generally well informed, has it here that Henri Bourassa, the Nationalist leader, may be asked to enter the King Cabinet before the general elections. This rumor is associated also with recent favorable comments made in Le Devoir, Bourassa's newspaper, giving strength to that story."

Mr. Bourassa has long been a stormy petrel in Quebec politics. Elected to the Federal Parliament as a Liberal in 1896, he resigned in 1899 as a protest against Canada's participation in the South African war. He was thrice re-elected later.

In 1910 he split definitely with Sir Wilfred Laurier over Canadian naval policy, and in the general election of the following year bitterly opposed the Liberal party, his following becoming known as the Nationalists. He has taken no active part in politics in recent years.

MR. HENRI BOURASSA

Britain May Recruit "Specials" As Safeguard Against Communist

LONDON, Aug. 20.—The Daily Mail says that the Home Secretary, Sir William Joynson-Hicks, has decided in favor of the rapid recruitment of special constabulary as one of the steps necessary to safeguard the public interest against the unrest fostered by Communists. The Mail asserts that Socialist and Communist extremists are ceaselessly preparing for the struggle they wish to precipitate, either when the time comes to give effect to the recommendations of the coal commission or earlier, should trouble develop on the railways.

The paper declares that John Wheatley, who was Health Minister in Ramsay MacDonald's Government, is founding at Glasgow a "workers' defence corps," which he hopes will achieve membership of 10,000,000 men ready to fight against attacks on their standard of living and that he is urging every labor organization in the country to obtain pledge from its members in this class war, which, says The Mail, exists only in the minds of Communists.

Wanted Stowaway Taken 15 Minutes After Advent Here

THE sojourn of Samuel Saul, of San Francisco, in Victoria was very short indeed. In fact he only spent about fifteen minutes on the streets of this city.

Saul, a stowaway on the Admiral liner Emma Alexander, reached Victoria from the South last night. He disembarked here without being observed, and proceeded to walk into the down-town section of the city. While jaunting along the Causeway in front of the Empress Hotel, he met Detectives Rogers and Stark, who recognized him as one wanted in San Francisco, and promptly escorted him to the city police station.

Within ten minutes, Saul found himself back at the Outer Wharf, where he was put on board the Emma Alexander before she sailed for Seattle. He will be taken back to the South and placed in the hands of the police there.

Pasadena Menaced By Big Bush Fire

Blaze Advancing Along Six-Mile Front Approaches Within Four Miles of City

PASADENA, Cal., Aug. 20.—Fourteen hundred men were tonight fighting a brush fire in the Big Tu Junga Canyon region, nine miles north of here, which was advancing on a six-mile front and in some places was within four miles of Pasadena.

Twenty-five men who were believed trapped in the dark canyon, arrived safely after many of them had received slight burns during their escape from the advancing flames.

Thousand Seamen Call Strike in Australia

SYDNEY, Aug. 20.—Trouble is again rife in the shipping world. A mass meeting of 1,000 seamen and firemen of all overseas vessels today decided to strike against wage reductions. It is stated that the crews of overseas ships in other ports will be called out tomorrow.

Ruins of Twenty-Four Ancient Maya Cities Found by Explorer

NEW ORLEANS, Aug. 20.—Transported from the Mexican wilderness, Lazaro, an Indian found in the region once peopled by the ancient Mayo tribes, was presented to the faculty of Tulane University here today as perhaps the most interesting "exhibit" discovered by Frans Bloom, Tulane archaeologist, in recent Mexican explorations.

Mr. Bloom, who arrived on the steamer Ravamacia late yesterday after completing a six months' expedition, announced the finding of twenty-four ruined cities previously unrecorded, seventy-two monuments believed to have been erected by the Maya Indians and numerous specimens of Maya inscription.

Lazaro, who saw his first railroad train today and to whom a taxicab was a marvel, was said by Mr. Bloom to possess a vast knowledge of Indian lore and is considered a leader among his people. He is expected to furnish material for study of some of the secrets of herb healing widely practiced in the Maya region.

Dr. King's Rosy Loan Statements Held Deceptive

Minister Says Forty-Five Millions Available to Repay Obligations—Hon. Mr. Robb Sees Only Twenty

OTTAWA, Aug. 20.—Reports to the effect that the Government will be able to pay large sums out of current revenue on loans falling due this year are not borne out by the Government financial statement, it is declared here.

Hon. Dr. King is reported as saying that $45,000,000 cash will be paid this year on loans which fall due, while Hon. Mr. Robb claims that there is $20,000,000 available for this purpose.

The last statement of the Department of Finance, August 10, shows an improvement of only $6,311,217.67 over the figures for the same date last year. Federal cash balances are capable of early manipulation. The revenue comes in regularly but payments can be easily deferred.

As a matter of fact, of the reduced amounts placed in the estimates for the National Railway of $50,000,000, although nearly five months of the fiscal year have passed, not one cent has yet been paid the railways which have been doing temporary financing. Under these circumstances, any statements that large sums of money will be available from current revenue to liquidate falling due loans are not to be taken too seriously.

Russians Arrest Alaskan Traders

Three Held in Siberia Together With Cargo of Wrecked Vessel—Will Stand Trial

NOME, Aug. 20.—Seizure by Siberian authorities of the cargo of the Nome trading schooner Ram, and arrest of Sam Malsage, well known Russian trader, and two members of the crew of the Ram, was related here today by Capt. Victor Jacobson, well known throughout Alaska and the Pacific Northwest as the "Scurvy Kid."

The Ram, which was commanded by Capt. Jacobson, was wrecked on the Siberian coast. Capt. Jacobson arrived here last night on the schooner Blue Sea from East Cape, Siberia.

Malsage and the sailors were charged with taking furs out of Siberia illegally. They are to be transported to Petropaviosk on a Soviet freighter for trial. Capt. Jacobson said the only reason he could assign for his release by the Russians was that he talked longer and louder than his captors.

Dean of Westminster Succumbs in London

LONDON, Aug. 20.—The Rt. Rev. Herbert Ryle, Dean of Westminster since 1911, died here today. He was born in 1856, son of the late Bishop of Liverpool. He was closely identified with Cambridge College as professor and lecturer, and held the post of chaplain to the Queen in 1899-1901.

Canton Erects Bars Against British Craft

New Regulations Discriminating Against Britain and Japan May Hurt Canadian Transpacific Shipping

Edict Held Virtual Declaration of War

Vessels Barred From Southern China City If Hong Kong Is Visited First—Will Hurt British Port

VANCOUVER, Aug. 20.—The Chinese boycott of British goods and British ships constitutes a menace to Canadian trade with the Orient through this port, business men here tonight declared. The Merchants' Exchange today wired to Premier King at Ottawa urging him to advise the British Government of the "inevitably very serious result to Canadian export trade and shipping."

The message drew attention to the fact that Chinese business houses importing Canadian goods through Vancouver are demanding that Canadian labels and all indications of British origin and manufacture be erased, and that the products be moved on United States ships. The purpose of the Chinese merchants' edict is to make the goods appear to be of American origin, and thus satisfy the popular boycott of the Chinese public against the use of merchandise produced in the British Empire.

British Ships Boycotted

LONDON, Aug. 20.—The new Chinese coastal regulations discriminating against British and Japanese shipping, as reported from Canton yesterday, are not only engaging the close attention of the British Government, but have raised a remarkable stir in the press.

The regulations framed by the Cantonese authorities are:

First—Steamers of any nationality except British and Japanese will be allowed to use any port, provided they omit calling at the British port of Hong Kong.

Second—All steamers, upon entering ports, must be subject to inspections by pickets of the Anti-Imperialist Union.

The British Consul-General at Canton protested to the Chinese Government that the regulations were in violation of Great Britain's treaty rights and were tantamount to a declaration of war. His stand is endorsed by many newspapers here, although it is remarked that the Chinese Government is probably powerless in the matter.

Continued on Page 2

Wrecked Pilot Given Release

Immigration Authorities Holding Big Flying Boat for Further Investigation

Mr. Kenneth E. Geyer, of Bremerton, Wash., the aeroplane pilot whose machine crashed late Tuesday afternoon off Discovery Island, and who was later detained for investigation by the local immigration authorities, was released yesterday. The machine, a large flying boat, was brought to smooth water in Oak Bay last night and is being held by authority of the immigration office until further investigations are made. It is thought, however, that it will be returned to Mr. Geyer.

The pilot explained yesterday that when he left Bremerton for a "flip" in the machine, he had no intention of visiting Vancouver Island, but was blown out of his course by a strong wind and was forced to land in rough water at Discovery Island when his engine started missing. The machine was upset by the waves and was badly damaged.

Big Crop Will Help C.N.R. Earnings, Says Sir Henry Thornton

LETHBRIDGE, Aug. 20. — That larger earnings during the balance of this year could be anticipated as a result of the 1925 grain crop which he had seen during his tour of the Western Provinces, was the statement made today by Sir Henry W. Thornton, chairman and president of the Canadian National Railways.

U.S. to Pay B.C. Men's Fire Fighting Costs

ROSSLAND, Aug. 20.—At a meeting here today of Oregon and Washington forest officials with representatives of the British Columbia forest branch, the Americans agreed to bear the whole cost of fighting the recent Mount Sophia fire, in which the British Columbia men co-operated, also assisting in holding the line south of the boundary.

Citizens! Patronize Your Fair, August 17 to 22.

DIAMONDS

Select your diamonds from a choice stock of set and unset gems, personally inspected and selected at time of purchase by experts of thirty years' experience.

We know values, and our knowledge is your protection when purchasing.

Mitchell & Duncan, Ltd.
JEWELERS AND WATCHMAKERS
Cor. Government and View Streets Phone 675

Ladies' Church's British Brogues
Recognized as the Finest British Brogues Made

They have that sturdy, British appearance, with that flexibility and snug-fitting that makes them wonderfully comfortable.
See them today. In brown or black calfskin, patent and brown and grey suede.

The British Boot Shop MUNDAY'S 1115 Government Street

MAKE THEM LAY
Our Egg Laying Mash, per 100-lb. sack $2.75 | Our Scratch Food, per 100-lb. sack $3.00
WILL DO IT
Telephone 413 Sylvester Feed Co. 709 Yates Street
Citizens! Patronize Your Fair, August 17 to 22.

August Furniture Sale
Has Brought Us Many Satisfied Buyers.—Come and See the Bargains We Offer.
Jutefelt Mattresses for $6.75 White Cotton Felt Mattresses $10.50
SMITH & CHAMPION
"THE BETTER VALUE STORE"
1420 DOUGLAS ST. LIMITED.

Aristocratic quality. The world's best bourbon.
OLD KENTUCKY
BOURBON WHISKEY
Bottled in Bond
UNDER FEDERAL GOVERNMENT SUPERVISION

This advertisement is not published or displayed by the Liquor Control Board or by the Government of British Columbia.

Citizens! Patronize Your Fair, August 17 to 22.
KIRKHAM'S GROCERTERIA
749-751 YATES STREET
Your Money Goes Farther Here
Read Our Special Week-End List

Pacific Milk, 6 tins to a customer, per tin 10½¢

Empress Jelly Powders	7¢	Kellogg's Bran Flakes	10¢
Roger's Syrup, 3-lb. tin	37¢	Rowntree's Cocoa, ½-lb. tin	20¢
Certo, per bottle	27¢	Brunswick Sardines, tin	5¢

Climax Strawberry and Apple Jam, 4-lb. tin 49¢

Sultana Raisins, lb.	10¢	Sunlight Soap, carton	20¢
Christie's Sodas, tin	41¢	Rinso, 4 pkts.	25¢
Lanka Tea, lb.	65¢	Lifebuoy Soap, 2 cakes	15¢
Pure Bulk Cocoa, lb.	10¢	Lux, per pkt.	10¢
B.C. Sugar, 20 lbs.	$1.33	Red Head Matches, 3 pkts.	25¢

Choice Pea Meal Back Bacon, piece or half piece, lb. 38¢

Sliced Bologna, lb.	18¢	Ripe Tomatoes, 20-lb. box	73¢
Fresh Pork Pies, each	5¢	Freestone Peaches, box	$1.75
Swift's Premium Bacon, small sides, whole, lb.	46¢	Cantelopes, each	10¢
		Choice Bananas, doz.	40¢
Peanut Butter, 2 lbs.	35¢	Table Peaches, doz.	30¢

Real Ginger Snaps, 1-lb. net weight boxes 20¢

No. 1 Alberta Butter, per lb. 44c | Choice Table Butter, per lb. 41c

Choice Spring Lamb at Mutton Prices

Shoulders Spring Lamb, lb.	25¢	Prime Ribs of Beef, per lb., and	22¢
Legs Spring Lamb, lb.	35¢		18¢
Shoulders of Veal, per lb. and	20¢	Rump of Beef, per lb. and	20¢
	18¢		18¢
Legs of Veal, lb.	24¢	Rolled Roasts of Beef, lb.	15¢
Stewing Veal, 2 lbs.	25¢	Pot Roasts of Beef, per lb., and	10¢
Boiling Fowl, lb.	25¢		8¢

Returned Men's Conference Has Good Results

Ontario Veterans Make Fine Progress in Movement to Unite All Ex-Service Men and Appoint Delegates

Select Name for Legion

TORONTO, Aug. 20.—As the result of a province-wide conference of war veterans held yesterday the veterans of Ontario achieved the most important forward step yet made in the direction of uniting all ex-service men under the banner of one great Canadian organization.

The gathering, made up of 159 duly-accredited delegates from all parts of Ontario, met under the title of the Ontario Veterans' Unity Conference.

The outstanding business achieved was the unanimous carrying of a resolution favoring Dominion-wide unity of veterans; the appointment of a committee of 17 representative veterans to present all Ontario veterans at a Dominion unity convention to be held in Ottawa not later than October 31, and the selection by the Ontario veterans of the name Canadian Legion of Veterans, as the name of the new body in which all war veterans will join forces.

"Within twelve months the mining problem will be the issue in a general election," declared A. J. Cook, general secretary of the Miners' Federation, in a speech at Durham. "The commission to be appointed by the Government to look into the mining questions ought to hold an inquest with private ownership as the corpse."

Fernie Suspect Calmly Meets Murder Charge

Continued from Page 1

ond C.M.R. He is 48 years of age, married, and his wife and one daughter live on his ranch at Elk Prairie, while three other daughters live in Fernie.

The victim of his rifle is survived by a widow and six children.

Constable Makes Cool Arrest

Cool courage of a high order was shown yesterday by Constable Smith in making Mansfield's arrest.

Noticing a movement in the bush, Smith approached and discovered the fugitive rancher. At the same time Mansfield saw the constable.

Mansfield unslung his rifle and pointed it at Smith and ordered him to stay where he was. If he moved one step he would shoot, he said. Smith put his hand into his pocket, where he had a revolver, but Mansfield, noticing the movement, said: "You can't reach me with that, but I have something here that can reach you."

Smith withdrew his hand and asked Mansfield what was the matter with him and what he was doing all the shooting for.

"Well, now that I have started shooting I might as well keep it up," said Mansfield.

Smith started talking to Mansfield calmly and advised him to surrender. The latter, after appearing to consider the situation, finally said he would surrender on some conditions.

Smith asked him what he wanted. "First," said Mansfield, "I want you to promise me you will not use handcuffs on me."

Smith consented to this, and started to move toward Mansfield, but was ordered to stay where he was if he didn't want to be shot.

Smith then asked what else he wanted, and Mansfield replied:

"That you will allow me to go home and change my clothes, have a cup of tea and then you will take me to Fernie and protect me from any attempt to molest me."

Smith promised he would do that.

"All right, come along. I won't shoot you," said Mansfield.

Governor Visits Tofield

TOFIELD, Alta., Aug. 20.—His Excellency Baron Byng of Vimy visited Tofield yesterday in company with Premier Greenfield. The Governor-General showed himself to be interested in the veterans' war experiences and in the problems they had met in re-establishing themselves in civilian life.

Fire Sweeps Mountain

BLOWING ROCK, N.C., Aug. 20.—Grandfather Mountain, near here, tonight was a raging mass of flames, which were being spread by a strong wind. Efforts to check the fire made little headway because of the exceedingly dry condition of the undergrowth, due to the almost total lack of rain in this section all Summer.

OCEAN GROVE, N.J., Aug. 20.—Fire originating in an adjoining tea room spread through the North End hotel today causing a loss of from $75,000 to $150,000. All of the 250 guests reached the board walk in safety.

Acclamation for Hon. Dr. Tolmie Is Possibility

Continued from Page 1

the approaching Federal campaign. It is said that these Liberals intend to make it plain to their party in Victoria that they will line up behind the Conservative member, and it is they who are urging that the doctor be given an acclamation.

To date the Liberal Association of Victoria has not shown particular partiality to any potential candidate. Mr. William Ivel, Liberal candidate in the last Dominion election here, was overwhelmed by the vote polled by Dr. Tolmie, and, while he has since been a conscientious worker for Liberal interests as a whole, best informed circles do not grant him much chance to secure the Liberal nomination—if there is a nomination convention.

Mr. Henry Hall, K.C., an ex-member of the Provincial Legislature for Victoria, who retired following his defeat in 1920, has also been mentioned as Liberal standard bearer. Mr. Hall is widely known in Victoria, and, as the "inside man" of the Government in the local arena, he is favored by some.

Possible new material in the Liberal field for the nomination—again, if any—is Mr. B. C. Nicholas, vice-president of the Victoria Chamber of Commerce, and managing editor of The Victoria Times, the official organ of the Oliver Government. Mr. Nicholas is widely known personally, and is one of the best public speakers in the Province.

There are not many citizens in Victoria who doubt the ability of Hon. Dr. Tolmie to win in Victoria no matter who the Liberal Association puts in the field against him. One of the great difficulties a Liberal candidate would have to face is the big "silent vote," a class of voter who will not go to the polls ordinarily, but who will make a point of voting for Dr. Tolmie.

Another difficulty lies in the fact that there are many Liberals in Victoria who will place the general welfare of their community above party allegiance, and will, consequently, cast their votes for the Conservative member.

Sixteen Chinese Seamen Arrested at Vancouver

VANCOUVER, Aug. 20.—Charged under the Shipping Act with refusing to obey the orders of their superior officer, sixteen members of the Chinese crew of the Ss. City of Victoria were arrested by city police and placed in jail. The warrant on which the Orientals were taken in was sworn to by the captain.

Will Pick Candidate

KAMLOOPS, Aug. 20.—The Liberals of Cariboo riding have called a convention on September 16 in Kamloops, for the purpose of nominating a standard-bearer in the next Federal election.

Dry Districts Are Given Hope

Cabinet Authorizes Beer Plebiscites If Sufficient Number of Voters Favor

Electoral ridings of British Columbia which returned a majority against beer by the glass when the beer plebiscite was voted on a year ago last June will have another opportunity to obtain legal authority for beer in suitable quarters, according to an Order-in-Council passed by the Cabinet yesterday. The opportunity, however, is prefaced by certain conditions.

Until the voters' lists are revised next year, districts may obtain authority for a plebiscite by securing the names of forty per cent of the voters now recorded on the present lists, on a petition. After the 1926 revision of the lists and until the 1927 revision is made, thirty-five per cent of the listed voters must be secured on a petition. After the 1927 revision, forty per cent must be obtained.

As the Government feels that the liquor situation should not be disturbed by frequent local plebiscites, it has provided that after one such vote is held no other plebiscite on the question may be taken in the same district for a period of three years.

Hon. A. M. Manson, Attorney-General, explaining the action of the Cabinet, said: "It is felt that the stipulations contained in the Order-in-Council are fair to all concerned. The maximum percentage of the total registration that actually casts its vote never exceeds 90 per cent and sometimes does not exceed 70 per cent. Forty per cent of the registration on a petition therefore should be a fair indication that a plebiscite might have a reasonable chance of resulting in the affirmative. In any event it is such a percentage in the opinion of the executive as warrants an expression of the opinion of the people.

Canton Erects Bars Against British Craft

Continued from Page 1

The general conclusion accordingly is that the deliberations are a deliberate affront by the so-called Cantonese Government, which lacks international status and is regarded here as under the thumb of the Bolshevika. The action, therefore, is held by some to be rather an act of piracy than of war. Nevertheless, the incident is looked upon as having created somewhat of a crisis.

The Foreign Office is examining the situation with great care and is understood to be in communication with the other powers, desiring to reach a complete agreement regarding any measures to be taken.

The Daily Mail's Hong Kong correspondent says there is great indignation among the British there, coupled with impatience at the apparent inaction of the British Government.

The general opinion among Victoria shipping men last night was that the Canton restrictions would have no serious effect on transpacific liners plying here.

Canton, it was pointed out, is practically an inland port, situated up the West River, and three hours' run by river boat from Hong Kong. Its waterborne commerce is handled by small coastwise steamers and native junks. Deep-sea freight is lightered to Hong Kong for transshipment.

The new coastal regulations closing the harbor to ships calling first at Hong Kong, were regarded as an obvious blow at Hong Kong with the object of diverting ships from that port to Canton direct, thus building up Canton trade at Hong Kong expense.

Their effect, it was believed, would be no more than to curtail cargo movement to some extent. Cargo previously lightered to the British port for shipment across the Pacific might be held up.

So far as the rest of China is concerned, it was felt there would be no interference with sea commerce, as the Canton Government, which is inimical to the Chinese Central Government at Peking, has no power beyond the area around Canton.

Numerous Questions Discussed by S.P.C.A. Members at Meeting

The monthly meeting of the S.P.C.A. was held Tuesday, and was presided over by Mrs. Henry Crane, in the absence of the president.

Matters under discussion included the coming Paris Conference and the Geneva Conference on transportation of animals; alleged slaughter-house cruelties, promiscuous shooting and poisoning of animals, performing animals, and many other matters pertaining to humane work.

The formation of branch societies on the Island was also discussed, and the local society would be very glad to assist any district with advice in starting organizations.

Inspector Maurice reported the following cases investigated: Dogs, 12; cats, 7 (6 destroyed); bears, 3; monkey, 1; cows, 6; birds, 4; horses, 3 (one destroyed); pigs, 1; poison, 1; miscellaneous, 6.

For cases requiring inspection, the phone number is 7619.

AT ROYAL GARDEN PARTY

Princess Beatrice and the Bishop of London at the King's Garden Party. The Lawn Function Was One of the Most Elaborate Held for Many a Year.

Your Build Does Not Matter at Wilson's

You may be thin, stout, tall or short; it makes no difference here. From our very large and varied stock we can give you just the suit that fits your figure.

Because we handle different models for different types of men.

In our cloths you will find a very large assortment to select from and, above all, you will find our prices very moderate—and quality always.

Prices, $25 to $55

W. & J. WILSON
ESTABLISHED CLOTHIERS 1862
TO MEN AND BOYS
1217-1221 GOVERNMENT ST., VICTORIA, B.C.

Citizens! Patronize Your Fair, August 17 to 22.
20% Off All Regular Prices
Tomorrow and Monday

Mark you! Twenty per cent off all our lines of Men's, Women's and Children's Shoes, the only exceptions being Ladies' "Tarsel-Ease" and Men's "Arch-Preservers." Don't fail to get your pair tomorrow, if possible; the pair you want may be gone on Monday.

CATH CART'S
We Can Fit and Suit You
1208 Douglas Phone 1125
WM. CATHCART & CO., LTD.

Quality Meats

Robust health comes from nourishing food. As the supreme form of nourishment, New England Quality Meats lend strength to growing and active bodies.
Delicious roasts, tender cutlets, steaks, chops, juicy and savory—the best of meats for the best of health.

Shoulder Local Spring Lamb, lb.	25c	Rump Roasts Beef, per lb.	19c
Leg Local Spring Lamb, per lb.	37c	Rump Roast Veal, per lb.	25c
Prime Ribs Beef, per lb.	20c	Veal Stew, per lb.	15c
Pot Roasts Beef, per lb., 10¢ and	8c	Lamb Stew, per lb.	15c

NOTE—BOYS AND GIRLS
Free Tickets to the Columbia Theatre with 50c purchases

COOKED HAM, per lb. 60¢
COOKED CORNED BEEF, per lb. 35¢

NEW ENGLAND MARKET
750 YATES STREET (Across From Dominion Hotel)
Free Delivery Phone 2368

French Passenger Here Achieved Notable Record En Route Home

Crossed Pacific and Atlantic Oceans, and Traveled on Two Express Trains Between Coast and New York With Only 5 Hours and 40 Minutes Break

To travel two-fifths of the circumference of the globe with only five hours and forty minutes' interval for halts between actual traveling, such has been the record attained by Mr. H. d'Oelsnitz, a Parisian business man, who passed through Victoria last evening outbound to Japan on the liner Empress of Russia.

Mr. d'Oelsnitz, who brings to the recital of his experience the enthusiasm of his race, says that on his last journey from Yokohama to Vancouver he had only three hours to wait at the Mainland port before the Transcanada train began its journey across the country to Toronto. The train on its long journey had lost a little time, but the transportation company was alive to the situation.

They knew he had to be at New York by a certain hour to catch the French steamer in which he had taken passage for Cherbourg, so they had an automobile waiting as the train drew to a standstill, and Mr. d'Oelsnitz was whisked away to the railway station across the city of Toronto, to catch his train for New York. When the express drew into the depot at New Work a man was patrolling the platform with an automobile drawn up waiting. The traveler jumped into the car amid cheers and drove to the wharf, where the steamer's lines were cast off as he sprang on board.

The actual times at Vancouver, Toronto and New York aggregated only five hours and forty minutes, a remarkable instance of co-operation, aided by telegraphic orders ahead.

Bank Workers Strike

MARSEILLES, Aug. 20.—A general twenty-four-hour strike in sympathy with the striking bank employees was called here today and widely observed.

Producers Rock and Gravel Co., Ltd.
SAND AND GRAVEL
Scientifically graded and washed with fresh water.
Largest Capacity in Canada
1902 Store Street Phone 305

VICTORIA BAGGAGE COMPANY
H.M. Mail Contractors
OUR SPECIALTY
Furniture Moved, Crated and Shipped
Pool Cars for Prairies and All Points East
We Can Save You Time and Money
Largest Vans in the City
Phone 2505 506 Fort Street

Before Deciding on Your
Electric Range
Call and see the McClary Six models to choose from
Fox & Mainwaring
615 Fort Street Phone 6011

To Those Desiring Prompt Delivery of Good, Clean Wood, Phone
Sidney Wood Co.
2064
Millwood, Inside Wood and Bark Slabs
ROGERS & YATES
Office at Alpha Street

Citizens! Patronize Your Fair, August 17 to 23.
SPECIAL
"Pyrex" Pie Casserole
In silverplated frame of pierced design. A regular $5.00 value. Special—
$3.75
W. H. Wilkerson
Jeweler and Watchmaker
"At the Sign of the Big Clock"
New Address
1210 Douglas Street
(Woolworth Bldg.)

$100,000 to Loan
On mortgage at current rates in sums to suit.
Heisterman, Forman & Co.
608 View Street Phone 55

SOMETHING SUPERIOR
Stucco House
ABSOLUTELY NEW
Close to Parliament Square and Park
Modern, six rooms with all etceteras; hot water heating, sleeping porch, basement, extra lavatory, garden and lawn, etc.; electric range. Lot 60 x 134.
If you want something new and really up-to-date, see this.
$8,000
ARTHUR COLES
1205 Broad Street Victoria, B.C.
Real Estate and Insurances

You're Proud to Show Your Cattle
—but in your business as a stock-raiser are you losing money through cattle abortions? NEVER BE WITHOUT THE "BOWMAN" REMEDY—it is a cure.
The Erick Bowman Remedy Co. of Canada, Ltd.
Office and Factory, 518 Yates Street

Hospital Corner Stone Laid by His Honor

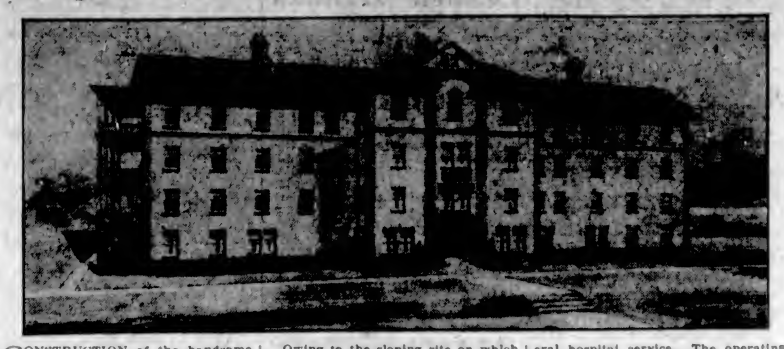

CONSTRUCTION of the handsome new building of the hospital at Nanaimo was commenced in May, from the design of Mr. A. E. Henderson, of Vancouver, by Messrs. Luney Brothers, of this city. It will be four stories in height, and 125 feet by 110 feet in dimensions.

Owing to the sloping site on which the building is being erected, the rear will be three stories and basement. The first floor will accommodate the administration and reception rooms, staff quarters and boiler room. The next three floors are reserved for general hospital service. The operating and X-ray rooms are on the top floor. Special attention is being given to lighting and heating arrangements, the boilers being connected up with the laundry and sterilizing rooms.

Shingle Mill to Be Constructed In City Shortly

Mayor Pendray Completes Negotiations With Horton Interests, of Seattle, to Build on Foundation Site

Legal Papers Prepared

The abandoned site of the Foundation Shipyards, just south of Point Ellice Bridge, will shortly become a centre of industrial enterprise, as a result of negotiations which have been concluded by Mayor Pendray between the Chamber of Commerce and interests represented by Mr. H. B. Horton, of Seattle.

A modern shingle mill will shortly be erected on this choice factory site. The project will be constructed with a large initial capacity and designed on lines permitting of expansion into the general lumber manufacturing business.

Acting City Solicitor Claude L. Harrison is preparing the documents covering the granting of the lease of the property to the interests represented by Mr. Horton.

The only concession the city of Victoria is giving to Mr. Horton's interests is a lease of certain waterfront rights of way, this concession permitting the extension of the Canadian National Railway tracks into the plant and enabling carload shipments to be made direct from the mill dry kilns to prairie and United States destinations.

Mayor Pendray says that the plant will be one more customer for large quantities of the city's water supply and will grow to be an important industrial factor in Victoria's development.

B.C. Hospitals Body Convenes

Gathering Opens in Naimo for Three-Day Meeting With Lengthy Programme

NANAIMO, Aug. 20.—The eighth annual convention of the British Columbia Hospital Association was opened in Nanaimo yesterday morning, under the chairmanship of Mr. Charles Graham, president of the Association, with delegates in attendance representing all the leading hospitals of the Province.

In opening the convention the president welcomed the delegates to the city and called upon Hon. William Sloan for an address of welcome.

At the close of Mr. Sloan's remarks Mayor Harrison stated that he looked upon the convention as the most important held in the city, by reason of the fact that it was looking after the building of hospitals and the general health of the community. He extended the freedom of the city to the delegates, and expressed the hope their labor would be profitable.

Mr. J. J. Banfield, of Vancouver, an officer of the association, replied to the addresses of welcome, thanking Mr. Sloan for his kind words and the interest taken by his department in hospital work.

A luncheon, under Kiwanis Club auspices followed.

Today's Meeting

Today will be occupied with the reading and considering of various papers in connection with hospital work, and for tonight a boat ride has been arranged for the delegates through island channels adjacent to Nanaimo Harbor, following a reception at the home of Hon. and Mrs. William Sloan.

The convention will continue in session until Saturday afternoon.

Victoria Scots Going To Vancouver for Festival Tomorrow

Many Victoria Scots are leaving for Vancouver either this afternoon or by tonight's boat to attend the open-air festival of the Vancouver Burns' Fellowship, which is to be held tomorrow afternoon at Brockton Point, Stanley Park.

The purpose of the festival is to form the nucleus of a fund for the erection of a statue to the memory of Burns. Opening at 2:30 with the singing of "O Canada," the programme will include many characteristic Scottish features, numbers by the pipe band of the 72nd Seaforth Highlanders, by the Vancouver Scottish orchestra, the Vancouver Scottish choir, the children's choir, Highland dances such as the Reel o' Tulloch and sword dance, and old folk dances by the Mary Isdale dancers; also solos by Mrs. Bruce, winner of the Burns' Fellowship medal in folk-song contest at the recent music festival; by Mr. E. J. Colton, Mr. J. Stuart Tait and Miss Kathleen Macdonald. Capt. James Patterson and men of the 72nd Seaforth Highlanders will give the Highland dances.

Sir Arthur Balfour Will Speak Today at Canadian Club Lunch

SIR Arthur Balfour, K.B.E., of Sheffield, England, the well-known steel expert, who is now on the Mainland on a Canadian tour, will address the Victoria Canadian Club today at noon in the ballroom of the Empress Hotel.

As chairman of the British Committee of Industry and Trade, Sir Arthur is in an excellent position to give a frank outline of business conditions as they exist today, and may offer a few suggestions as to how prosperity might be ushered in in the near future.

Sir Arthur Balfour will speak under the joint auspices of the Men's Canadian Club and the Chamber of Commerce. Members of the Women's Canadian Club will be admitted to hear Sir Arthur's address.

Arrest Religious Faker at Toronto

Two Hundred People Pay One Dollar Each to See Return of "The Saviour"

TORONTO, Aug. 20. — Arthur Heldregh, of Hamilton, was arrested here last night on a charge of fraud while giving a lecture in a west end hall.

"The Saviour will appear tonight," he is alleged to have told the audience. Then, according to the police, he stepped behind to don a wig and white gown, preparatory to appearing as "The Saviour." But morality officers appeared before him and ordering the light turns on, exposed Heldregh in his makeup.

He is said to have charged $1 admission to the 200 persons present. There was quite a commotion but no trouble when Heldregh was arrested.

Ald. Woodward May Run Here

Former Provincial Party Candidate Urged to Enter Federal Field at Election

An independent candidate, in the person of Alderman Eugene S. Woodward, may contest the riding of Victoria in the next Federal election.

While refusing to make a definite announcement regarding his plans in connection with the Dominion election which is considered likely to take place within the next few months Alderman Woodward admitted he had been pressed to accept nomination for the Federal seat of Victoria as an independent candidate by many of his friends.

Alderman Woodward has been active in the trade union movement for many years and has long occupied the post of secretary of the Trades and Labor Council. He entered the field of Provincial politics at the last election, when he was a candidate of the Provincial party, which elected only two members to the Legislature.

At that time Alderman Woodward headed the list of Provincial party candidates running in Victoria.

Agreed to Separate Says Movie Sheik

Winnifred Hudnut and Valentino to Pursue Own Talents in Future

NEW YORK, Aug. 20.—Rudolph Valentino, original sheik of the screen, and his second wife, Winnifred DeWolfe Hudnut Valentino, dancer, and daughter of a perfume manufacturer, have agreed to separate.

The wreck of one of Hollywood's dearest romances was announced today by George Ellman, manager for Mrs. Valentino, but he emphasized that the rocks were nicely cushioned.

The separation is entirely friendly, Mr. Ellman said, there being no idea of a divorce, no agreement for alimony, but merely the desire of the two artists to pursue their own talents in different lines.

Both will continue in motion pictures, Mrs. Valentino as a producer and he as a star. Mrs. Valentino came to New York on business last Monday.

The separation agreement was signed in the Valentino home on Whitney Heights, Hollywood, the preceding Tuesday.

"I love Rudolph and always will," Mr. Ellman said Winnifred told him, "but I will never return to him."

"When they happen to meet," Mr. Ellman continued, "they will have breakfast, luncheon and dinner together just as usual. The only thing is that they have agreed not to live together. There is no quarrel."

WARSAW, Aug. 20.—Advices from Moscow report the return to power of Leon Trotzky with the appointment of the former war minister as chief of the economic council.

Angus Campbell & Co., Ltd.
1010 GOVERNMENT STREET

New Fall Coats
Are Daily Arriving
THERE ARE MANY EXCELLENT STYLES TO SELECT FROM
Beautiful new Fall Coats are coming in every day and we know you will enjoy seeing them. There are new fabrics, new colors and a host of new styles to select from in plain tailored and fur-trimmed modes at very reasonable prices.
Priced From $25.00 Up

"Pond Lily" and "Pansy" Two New Shades in Silk Hosiery
These two new shades come in Harvey's fine "Pointheel" Silk Hosiery, which is a favorite with well-dressed women. Procurable in sizes 8½ to 10.
Priced at, Per Pair, $2.00

WHEAT IS NOW
Worth $1.44 a Bushel
If, Next Thursday, 150,000 Bushels of Wheat, in Lots of 1,000 Bushels Each, Had to Be Sold at an Unreserved Auction Sale, and There Was a Good Chance of Your Buying It for 50 cents, 75 cents, or $1.00 a Bushel,
You Would Be at That Sale, Wouldn't You?
Next Thursday
150 Pieces of Valuable Real Estate (Improved and Unimproved)
Will Be Sold at Absolute Auction Positively and
Absolutely Without Reserve or Protection
in Any Manner, Shape or Form.
Under These Circumstances, There Is a Very
Good Chance of Your Buying This
Valuable Property at Half or Even Less
Than Half of Its Value, and
That Would Be Better Than Buying Wheat.
Because
Victoria Real Estate will never be cheaper, and now that far-sighted individuals from the other side are focussing their attention on Victoria
Nothing can stop this beautiful and much loved city from forging ahead
Which Means:
A Steady Increase in Real Estate Values, and
Huge Profits for Those Who Buy Now
You Can't Go Wrong!
There Can Be No Risk!
You Must Make Money!
If You Buy Well Located Business and Residence Property
At the Unreserved
AUCTION SALE
Authorized by the City
If You Have Not Yet Received a Book-Map
SEND FOR ONE TODAY
The Charles S. Austin Company
624 Fort Street Phone 5500

The Daily Colonist

Established 1858

The Colonist Printing and Publishing Company, Limited Liability
J. L. Tait, Business Manager

Subscription Rates by Carrier and by Mail in Districts Contiguous to Victoria, Served by Colonist City Carriers.

Yearly $12.00
Monthly 1.00

Subscribers in ordering change of address should be particular to give both old and new address.

Subscription Rates by Mail:
To Canada, Great Britain, the United States and Mexico, except districts as above:

Yearly $6.00
Half-Yearly 3.00
Quarterly 1.50

All subscription rates payable in advance. Mail subscribers are requested to make all remittances direct to The Daily Colonist.

Friday, August 21, 1925

AN ATTRACTIVE IDEA

The logic of events, more potent than abstract economic tradition, is producting a somewhat startling change in the cherished views of certain of our contemporaries. The Toronto Globe, which has thundered against protection and advocated free trade since the days of George Brown, has declared that at least one of the natural products of Canada must be reserved for the benefit of the people of Canada. The Globe says electrical energy generated by the water powers of Canada should not be exported to the United States, there to be used to increase the competitive power of the United States as a manufacturing country.

As long as the sun shines and water runs, the electrical power generated in Canada will be inexhaustible, and we believe it is about the only natural resource of Canada that is inexhaustible. Consequently how much more necessary is it to conserve and protect the natural resources of Canada that are exhaustible and are rapidly being exhausted by drafts made upon them by the industries of the United States. And protection and conservation are all the more imperative in the light of frank admissions by manufacturers of the United States that they are drawing upon our raw material in order to reserve their own supplies against the day when there will be a famine in the land.

Another Liberal newspaper, probably not so consistent in its Liberalism nor in anything else as its distinguished Toronto contemporary, declares emphatically that if Canadians cannot have reciprocity of trade they must have reciprocity of tariffs; that the Continent of America was designed by Providence, or whoever created it, to be one economic unit, and that Canada can never be really prosperous until such unity is attained.

As there is no prospect whatever of reciprocity of trade with the United States, there is something quite attractive in the idea of reciprocity of tariffs. This part of Canada produces a great deal of fruit of the highest quality. There is no part of the world, we think it may be confidently said, that produces fruit of a finer quality. And yet when we look at the fruit displayed in our well-stocked stores, how much of that fruit do we find to be of local production? What wonderful possibilities there are for this great potential industry if the fruits of Washington, of Oregon and of California, were subjected to restrictions reciprocal with the restrictions imposed on British Columbia products seeking entrance to the markets of those States and all the other States of the Union! Many of the people of British Columbia make annual pilgrimages through the contiguous States. Have they any opportunities to purchase any of the fruits of British Columbia, although those fruits are of a quality in the aggregate far superior to the quality of the fruits displayed by the foreign dealers?

There is something very attractive in the idea of reciprocity of tariffs. What a wonderfully prosperous country we would have here if the markets of Canada were reserved for Canadians as the markets of the United States are reserved for Americans!

SPIRIT CURIOS

An American professor of the speculative science of psychology has been calling a few spirits from "the vasty deep," or from the place where such spirits gather, for the entertainment of some gentlemen of the journalistic profession, some of them doubtless blindly sceptical and others, after the manner of their kind, open to conviction. The professor either actually produced the spirits or convinced some of his audience that he produced them, for vague forms were seen hovering in the air above the stage. One of the spirit productions, who appears to have been a man in the flesh, had but one leg. That is a feature of the exhibition which is somewhat perplexing to us. We have been under the impression that all physical deformities and mutilations of the body were left behind with the body when the disembodying process took place. For that reason we regard a spirit floating around with but one leg as somewhat of a curiosity. Evidently there are still many mysteries that have yet to be revealed.

Spirit mediums on other occasions have claimed to have been in communication with men who were eminent men before they were called upon to pass through the veil. The mediums have even been entrusted with messages from the departed to friends on this side. From the literary character of these mysterious messages the fact was apparent that the eminent men had left their heads behind them when they crossed to the other shore. They were highly literate when they were in the flesh. They are absolutely illiterate in the spirit. How are such phenomena to be explained?

SIGNIFICANT SIGNS

The leader of the Dominion Opposition will seek election in his old constituency of Portage la Prairie. He will be opposed by a Progressive. The leader of the Government would not permit a Liberal to run against him. That was not an act of magnanimity. It was an act of prudence. If a Liberal had been allowed to enter the field the Government forces would have been divided and Mr. Meighen's election would have been certain. As it is, the probabilities still are that the Conservative leader will win against the combination, both wings of which are somewhat discredited now that the rank and file of the Progressives realize that their representatives have swallowed and digested their principles and become agents of the Government.

Mr. Fork, the Progressive leader, will be a candidate in Brandon. The former leader of the Provincial Liberals in Manitoba wished to oppose Mr. Forke in that constituency; but again Mr. King intervened and said such a thing must not be. The Progressive leader had proved a friend in extremity, and he must be protected. Thus the merging of the Liberals and the Progressives is proceeding, and we hope in time will be complete. It will be well for Canada when the old political conditions which gave stability to the industries of the country are restored, when all false pretences are submerged, and the electors thoroughly understand whether they are voting for principles or pretence when they cast their ballots.

TROUBLES ENOUGH

An authority announces that eight thousand persons in the United States have been made blind by drinking poisonous liquor. Other authorities tell us that a considerable number of people in the United States have died as a consequence of drinking poisonous liquor, and the news dispatches published daily support the statements of the latter authorities. Many people in the United States and a few people in Canada have been killed by persons who were either trying to enforce the provisions of the prohibition law or trying to evade the provisions of the prohibition law. Many and various other evils are directly or indirectly attributed to prohibition.

Consequently prohibition has made a name and a reputation for itself, a name and a reputation worse than we ever expected, although we were never very friendly to it and expected that it would prove a failure as either a preventive or a cure for many of the ills that were legitimately attributed to the old bar and the time-dishonored liquor traffic. The net result appears to be that the United States as a consequence of the enactment of the Eighteenth Amendment is confronted by a problem that is even more perplexing than the problem of reforming the ancient trade of dispensing liquor. We do not know what will be done about that distressing problem, but as Canadians we are glad that no such problem confronts the lawmaking and the law-enforcing authorities of this country. Our difficulties are many and serious, but the prohibition problem, which at one time threatened us, is not one of them.

The political situation at Ottawa, while perplexing to those who cannot see beneath the surface, is quite clear to others of larger vision. Sitting members of Parliament who feel secure in their seats want an election. Other sitting members who feel sure that they have little chance of sitting again do not want an election. The obdurate ones are mainly Progressives. They hold that one sure sessional indemnity is more to be desired than several sessional indemnities that may be pocketed by some other fellow. The Premier, who of course holds the prerogative of dissolution in his own hands, subject to the approval of the Governor-General, hesitates to take the plunge, because he knows that whatever he does will give offence to many of his supporters, and in his delicate position he cannot afford to give offence to anybody.

The MacMillan Arctic Expedition is a failure. The elements have fought against it and overcome it. It is coming home without adding any new territory in the North to the possessions of the United States. The flag has not been planted in any new place. We are not rejoicing over the failure of the expedition. We are simply congratulating the people of Canada and the people of the United States upon the fact that they will have nothing to wrangle over, and possibly quarrel about. We still claim all the territory between the inhabited portion of Canada and the North Pole, and there is no one to question the validity of our title.

We can see another storm of controversy on matters immaterial looming up on the horizon. The Advanced Scientists are again speculating about the place of man's origin and about the creature he descended from or ascended from. It is not the place man came from that is important. It is the place he is going to that is of consequence. Neither is it a matter of vital consequence to determine what a man was in his primitive state. Doubtless our more or less to be esteemed ancestors made the best of their circumstances. Are we doing the best possible thing for ourselves under our circumstances?

3-Minute Journeys

By TEMPLE MANNING

Where Kite-Flying Characterizes a Festival

We have curious traditional ways of celebrating some of our holidays. We cling to them devotedly and would be indignant with anybody who suggested that they were a bit bizarre. There may be no really good reason for the fact that the Fourth of July is celebrated by lighting firecrackers, but it is done and probably will continue to be done for many and many a year.

Therefore we should not be surprised to hear of customs that seem curious to us. It is always well to remember that our own customs may seem equally strange to others.

Now in China, that most ancient of countries, there is a whole day set aside for flying of kites. We are accustomed to thinking of this sport as a child's game. Only small boys indulge in it. But in China, on this day, men of all ages as well as boys join in the fun.

The custom had a strang origin, acording to the legends that have grown up about it. Centuries and centuries ago a man was warnad that on a certain day, the ninth day of the ninth month in the Chinese calendar, grave misfortune would overtake his household. Being a wise man, he gathered together his family on that day and repaired to the hills. There, on a great hill, he amused himself through the long day by flying kites.

When he returned to his home that evening he found that his house had fallen in ruins and his domestic animals had all been killed in the ruins.

That is why on that day thousands and thousands of Chinese go out into the hills to fly their kites. It is generally supposed that the kites, flying aloft into the pure air, carry with them the evils that may be in store for their owners', households. When the strings of the kites are cut, the kites, with the evils in their wings, fly off into eternity.

That may be the reason behind the festivities, but undoubtedly it is a day of great sport for the participants. For there is something of the boy in every man, and that boy in him responds with joy to the tugging of the strings in his hands as the kite catches the breeze. And for the women of the family it is a glorious day in the open.

Unified System of Succession Duties

Hon. Dr. J. D. MacLean Will Attend National Conference at Winnipeg Next Week

British Columbia will be represented at the national conference to be held at Winnipeg next week to consider unification of succession duty regulations by Hon. Dr. J. D. MacLean, Provincial Minister of Finance and Education, and by Mr. A. V. Pineo, Legislative Counsel of the Provincial Government, and Mr. A. C. Campbell, Assessor of Succession Duties for British Columbia.

The meeting at the Prairie City will include representatives of all the provinces with the exception of the Maritimes. The object of unification of regulations is to avoid the development of a situation similar to that now existing in the United States. There, the Federal Government and the State Governments levy succession duties, and the conflict between the various state laws is very serious. There have been cases in the United States where five separate succession duties have been charged on a single estate. Canadian financial officials are anxious to avoid a condition of that sort here.

B.C. Eases Load

Unfounded charges that British Columbia is taxing inherited property too onerously will do far more to keep capital out of the Province than the existing levies, Dr. MacLean asserted after he and officials of his department had compiled exhaustive figures on the succession duties in force here and in all parts of North America.

British Columbia today taxes inherited property at a rate not above those prevailing in other provinces and in the United States, but rather below them, Dr. MacLean affirmed. British Columbia, he explained, has eased the tax load on inherited property by a series of reforms and exemptions. For instances, the Province has abolished a number of supertaxes still in force elsewhere, eliminated succession duties on bequests of a provincial character, and freed insurance payable to the widow, child, husband, father or mother of a deceased person from succession duties.

Statements Denied

The Minister vigorously denied recent printed statements to the effect that British Columbia not only taxes the property of English and American capitalists found here on their death, but also levies on their property owned outside the Province. British Columbia, he explained, has never attempted to levy on any property adjudged by the courts to be outside property.

The Weather

Meteorological Office, Victoria, B.C., at 8 p.m., August 20, 1925.

TEMPERATURE

	Min.	Max.
Victoria	54	68
Vancouver	54	76
Kamloops	44	84
Barkerville	42	70
Prince Rupert	50	64
Estevan	53	68
Calgary, Alta.	44	86
Winnipeg, Man.	46	68
Portland, Ore.	48	78
San Francisco, Cal.	54	62
Seattle, Wash.	56	66
Spokane, Wash.	44	100
Penticton	52	89
Vernon	52	91
Grand Forks	54	90
Nelson	50	88
Kaslo	51	87
Cranbrook	49	83
Edmonton, Alta.	52	84
Prince Albert, Sask.	48	80

THURSDAY

Maximum	68
Minimum	54
Average	61
Minimum on the grass	53

Bright sunshine (Wednesday), 11 hours, 24 minutes

General state of the weather, clear.

FORECAST

Victoria and Vicinity—Fresh to strong westerly winds, generally fair and cool.

Vancouver and Vicinity—Moderate to fresh westerly winds, generally fair and cooler.

5:00 P.M. Reports

Victoria—Barometer, 29.92; wind, S.W., 20 miles; clear.

Vancouver—Barometer, 29.94; wind, S.E., 8 miles; clear.

Kamloops—Barometer, 29.81; wind, W., 4 miles; clear.

Barkerville—Barometer, 29.94; wind, S.W., 10 miles; fair.

Prince Rupert—Barometer, 30.14; calm; fair.

Estevan—Barometer, 30.14; wind, S.E., 8 miles; cloudy.

Prince George—Barometer, 30.04; wind, W., 4 miles; cloudy.

Portland, Ore.—Barometer, 30.02; wind, N.W., 4 miles; clear.

Seattle, Wash.—Barometer, 30.04; wind, S., 14 miles; clear.

San Francisco, Cal.—Barometer, 30.10; wind, W., 18 miles; clear.

Rabbits of All Kinds Compete at Show

Importance of These Animals as Fur-Producers Brought to Attention

The growing popularity of what was only a short time ago regarded as simply a garden pet is shown in the tremendous display of rabbits at the exhibition grounds. Two displays near the entrance to the rabbit building explain in part the reason for the changed attitude towards this animal. Mrs. J. French and B. & E. Simmonds, of Rosbay Ranch, Victoria, have on exhibition the tanned skins of the various kinds of rabbits, making a magnificent showing of fur. In the case of Mrs. French, whose exhibit is a complete one, there are yarns made from the "wool" taken from the Angoras, which is of the finest quality.

A visit to the rabbit show reveals the fact that there is a wonderful variety of these little animals. The colors range all the way from the pure blacks of the Black Siberian to the spotless white Chinchillas and Angoras. Spotted and varied colored types are distributed between these two extremes and the size to which many of them attain is a decided advantage in the production of fur. The despised rabbit skins of a few years ago are no longer what they used to be. They are now readily saleable and play an important part after being dyed in the meeting of the world's supply of fur.

Victoria and vicinity has entered into this line of business very enthusiastically and the show reveals the fact that there is now a large production of these animals in this district and that these are of the very best quality.

Accompanying is a list of awards in this section up to noon yesterday:

RABBITS

Flemish Giants

Natural grey, buck, 3-6 months—1, Harry Spedding; 2, Highland Rabbitry; 3, Mrs. J. French.

Natural grey, buck, 6-9 months—1, A. B. Van Decar; 2, Highland Rabbitry.

Natural grey, buck, senior—1, Highland Rabbitry; 2, Harry Spedding.

Natural grey, doe, 6-9 months—1, A. B. Van Decar; 2, Highland Rabbitry.

Natural grey, doe, 9-12 months—T. S. Clarke.

Natural grey, doe, senior—1, T. S. Clarke; 2, Highland Rabbitry.

Light steel, buck, 3-6 months—1, Harry Spedding; 2, T. G. Clarke.

Light steel, doe, 3-6 months—1, Harry Spedding; 2, T. S. Clarke.

Light steel, doe, senior—1, T. S. Clarke.

Dark steel, buck, senior—1, T. S. Clarke.

Dark steel, doe, 6-9 months—1, H. Spedding; 2, A. B. Van Decar.

Dark steel, doe, senior—1, H. Spadding; 2, T. S. Clark.

White, buck, 3-6 months—1, 2, A. J. Cullen; 3, Highland Rabbitry; 4, Herbert E. Pott.

White, buck, 6-9 months—1, 2, Highland Rabbitry; 3, A. J. Cullen.

White, buck, 9-12 months—1, Highland Rabbitry.

White, buck, senior—1, A. J. Cullen; 2, Herbert E. Potts; 3, Mrs. J. French.

White, doe, 3-6 months—1, A. J. Cullen; 2, Herbert E. Potts; 3, 4, Highland Rabbitry.

White, doe, 6-9 months—1, Highland Rabbitry; 2, 3, A. J. Cullen.

White, doe, 9-12 months—1, Highland Rabbitry; 2, Norman B. Fatt.

White, doe, senior—1, 2, Mrs. J. French; 3, 4, 5, A. J. Cullen.

White, doe and litter—1, Mrs. J. French; 2, A. J. Cullen; 3, P. Barlow.

Blue, buck, 3-6 months—1, Highland Rabbitry; 2, Mrs. J. French.

Blue, doe, 3-6 months—1, K. J. Bradley Dyne; 2, 3, 4, Highland Rabbitry.

Blue, doe, senior—1, K. J. Bradley Dyne.

Silver black, doe, senior—1, T. S. Clarke; 2, Mrs. J. French.

New Zealand

Red, buck, 3-6 months—1, 2, 3, J. W. Knight.

Red, buck, 6-9 months—1, 2, J. W. Knight.

Red, buck, 9-12 months—1, B. and E. Simmonds; 2, J. W. Knight.

Red, buck, senior—1, 2, J. W. Knight; 3, Mrs. J. French.

Red, doe, 3-6 months—1, 2, J. W. Knight; 3, Mrs. J. French.

Red, doe, 6-9 months—1, 2, B. and E. Simmonds.

Red, doe, 9-12 months—1, 2, J. W. Knight; 3, B. and E. Simmonds.

Red, doe, senior—1, 2, J. W. Knight.

White doe, 3-6 months—1 and 2, B. and E. Simmonds.

White does and litter—1, B. and E. Simmonds.

Lop Eared

French doe, senior—1, Ballantyne Rabbitry.

Checkered Giants

Black spotted buck, 9-12 months—1, T. S. Clarke.

Black spotted doe, 9-12 months—1, T. S. Clarke.

Belgian Hares

Rufus Red, doe, senior—1, Mrs. J. French.

Giant, buck, 3-6 months—1, B. and E. Simmonds.

Giant, doe, 6-9 months—1 and 3, B. and E. Simmonds.

Angora

White, buck, 3-6 months—1, 3, 3, Mrs. L. Schwartze.

White, buck, 9-12 months—1 and 2, K. J. Bradley Dyne.

White, doe, 3-6 months—1, 2, 3, 4, Mrs. Schwarze.

White, doe, senior—1, B. and E. Simmonds.

White, doe and litter—1, K. J. Bradley Dyne; 2, B. and E. Simmonds.

Blue, doe and litter—1, Katherine J. Bradley Dyne.

Himalayan

Himalayan, buck, 3-6 months—1, E. W. Brodhurst; 2, T. S. Clarke; 3, Ballantyne Rabbitries.

Himalayan, buck, 6-9 months—1, Douglas Hodgson; 2, T. S. Clarke; 3, Ballantyne Rabbitries.

Himalayan, buck, 9-12 months—1, T. S. Clarke.

Himalayan, buck, senior—1, Mrs. J. French; 2, T. S. Clarke; 3, E. W. Brodhurst.

Himalayan, doe, 3-6 months—1, T. S. Clarke; 2, E. W. Brodhurst; 3, Ballantyne Rabbitries.

Himalayan, doe, 6-9 months—1, E. W. Brodhurst; 2, T. S. Clarke; 3, Ballantyne Rabbitries.

Himalayan, doe, 9-12 months—1, T. S. Clarke; 2 and 3, Ballantyne Rabbitries.

Himalayan, doe, senior—1, Ballantyne Rabbitries; 2, T. S. Clarke; 3, Ballantyne Rabbitries.

Himalayan, doe and litter—1, T. S. Clarke; 2, Douglas Hodgson; 3, E. S. Chappell.

Dutch

Black, buck, senior—1, Mrs. J. French; 2, Ballantyne Rabbitries.

Black, doe, 9-12 months—1, Ballantyne Rabbitries.

Black, does, senior, 9-12 months—Ballantyne Rabbitries.

Black, does, senior—1 and 3, Mrs. J. French.

Blue, buck, senior—1, Mrs. J. French.

Blue, doe, 3-6 months—1, Ballantyne Rabbitries.

Blue, doe, 9-12 months—1, Ballantyne Rabbitries.

Blue, does, senior—1, Ballantyne Rabbitries.

Dutch Tortoise, doe, 3-6 months—1 and 2, Ballantyne Rabbitries.

A. O. V. Dutch, doe, senior—1 and 3, Mrs. J. French.

Tans

Black and white, buck, senior—1, Mrs. J. French.

Black and white, doe, senior—1, Mrs. J. French.

French Silver

French silver, buck, 3-6 months—1 and 2, Mrs. G. L. Carter; 3, W. A. Wilson.

French silver, buck, 6-9 months—1, Mrs. J. French; 2 and 3, J. L. A. Gibbs.

French silver, buck, 9-12 months—1 and 2, J. L. A. Gibbs.

French silver, buck, senior—1 and 2, J. L. A. Gibbs; 3, Mrs. J. French.

French Silver, doe, 3-6 months—1, Mrs. G. L. Carter; 2, W. A. Wilson; 3, Mrs. G. L. Carter.

French silver, doe, 6-9 months—1, Mrs. G. L. Carter; 2, W. A. Wilson; 3, J. L. A. Gibbs.

French silver, doe, 9-12 months—1, 2, 3, J. L. A. Gibbs.

French silver, doe, senior—1 and 2, J. L. A. Gibbs.

French silver, doe and litter—1 and 2, Mrs. J. French.

Black, buck, 3-6 months—1, Ballantyne Rabbitries.

Black, buck, 9-12 months—1, Ballantyne Rabbitries.

Black, buck, senior—1, Mrs. J. French.

Black, doe, 3-6 months—1, Ballantyne Rabbitries.

Black, doe, 6-9 months—1, Ballantyne Rabbitries; 2, Ballantyne Rabbitries.

Black, doe, 9-12 months—1, Ballantyne Rabbitries.

Black, doe, senior—1, Ballantyne Rabbitries; 2, Mrs. J. French; 3, Ballantyne Rabbitries.

Black, doe and litter—1, Ballantyne Rabbitries.

Blue, buck, senior—1, Ballantyne Rabbitries.

Grey, doe, senior—1, Mrs. J. French.

English spotted, buck, 3-6 months—1, Ballantyne Rabbitries.

English spotted, buck, 6-9 months—1, Ballantyne Rabbitries.

English spotted, buck, 9-12 months—1, Ballantyne Rabbitries; 2, Ballantyne Rabbitries.

English spotted, doe, 6-9 months—1, Ballantyne Rabbitries.

English spotted, doe, 9-12 months—1, Ballantyne Rabbitries.

Siberian, buck, 3-6 months—1, Frank P. Boucher; 2, Frank P. Boucher; 3, Frank P. Boucher.

Siberian, buck, 6-9 months—1, Frank P. Boucher.

Siberian, buck, senior—1, Frank P. Boucher; 2, B. and E. Simmonds.

Siberian, doe, 3-6 months—1, Frank P. Boucher; 2, Frank P. Boucher; 3, Frank P. Boucher.

Siberian, doe, 6-9 months—1, Frank P. Boucher; 2, Frank P. Boucher.

Siberian, doe, 9-12 months—1, B. and E. Simmonds.

Siberian, doe, senior—1, B. and E. Simmonds; 2, Frank P. Bouchar; 3, Frank P. Boucher.

Siberian, doe and litter—1, E. S. Chappell; 2, Frank P. Boucher; 3, Frank P. Bouchar.

Blue Beveren, buck, 3-6 months—1, Totem Rabbitry; 2, A. J. Cullen; 3, E. B. Brodhurst.

Blue Beveren, buck, 6-9 months—1, B. and E. Simmonds; 2, A. J. Cullen; 3, Mrs. H. M. Charter.

Blue Beveren, buck, 9-12 months—1, E. W. Brodhurst; 2, Mrs. L. Schwartze.

Blue Beveren, buck, senior—1, E. W. Brodhurst; 2, Mrs. H. M. Charter; 3, E. S. Chappell.

Blue Beveren, doe, 3-6 months—1, Mr. Schwartze; 2, A. J. Cullen; 3, A. J. Cullen.

Blue Beveren, doe, 6-9 months—1, A. J. Cullen; 2, Mrs. J. French; 3, Mrs. J. French.

Blue Beveren, doe, 9-12 months—1, T. S. Clarke.

Blue Baveren, doe, senior—1, Mrs. H. M. Charter; 2, K. J. Bradley Dyne; 3, Mrs. H. M. Charter.

Blue Bevsren, doe and litter—1, Mrs. H. M. Charter; 2, E. S. Chappell.

Chinchilla, buck, 3-6 months—1, Lefurgey and Hanson; 2, J. W. Playfair; 3, Gordon Fields; 4, J. W. Playfair; 5, P. Barlow.

Chinchilla, buck, 6-9 months—1, W. J. Walker; 2, Gordon Fields; 3, P. Barlow.

Chinchilla, buck, 9-12 months—Mrs. H. Pidcock; 2, W. P. Hurst; 3, Gordon Fields.

Chinchila, buck, senior—1, Mrs. J. French; 2, Mrs. Wetherby; 3, E. Greenwood; 4, Totem Rabbitry.

Chinchilla, doe, 3-6 months—1, Totem Rabbitry; 2, P. Barlow; 3, P. Barlow; 4, P. Barlow.

Chinchilla, doe, 6-9 months—1, Lefurguy and Hanson; 2, Mrs. J. French.

Chinchilla, doe, senior—1, Mrs. L. Schwartze; 2, Ballantyne Rabbitries; 3, E. Greenwood; 4, P. Barlow.

Chinchilla, doe and litter—1, Gordon Fields; 3, P. Barlow.

Chinchilla Giants, buck, 6-9 months—1, Mrs. J. French.

Chinchila Giants, buck, senior—1, Mrs. Harry Pidcock.

Chinchilla Giants, doe, 3-6 months—1, Ballantyne Rabbitries; 2, Ballantyne Rabbitries.

Havana, buck, 3-6 months, senior—1, Ballantyne Rabbitries; 2, Mrs. J. French; 3, Mrs. J. French.

Chinchilla Giants, doe, 6-9 months—1, Mrs. J. French; 2, Mrs. J. French.

Ballantyne Rabbitries; 2, Mrs. J. French; 3, Mrs. J. French.

American Blue, buck, 3-6 months—1, B. and E. Simmonds; 2, B. and E. Simmonds.

American Blue, buck, 9-12 months—1, B. and E. Simmonds.

American Blue, doe, 3-6 months—1, B. and E. Simmonds; 2, Mrs. J. French; 3, B. and E. Simmonds.

American Blue, doe and litter—1, Mrs. J. French.

Lilacs, doe, 6-9 months—1, 2, J. S. Hickford.

Lilacs, doe, 9-12 months—1, 2, J. S. Hickford.

Lilacs, doe, senior—1, 2, J. S. Hickford.

Lilacs, doe and litter—1, 2, J. S. Hickford.

Argent Creams, buck, 3-6 months—Mrs. J. French.

Argent Creams, buck, senior—1, 2, Mrs. J. French.

Argent Creams, doe, 3-6 months—Mrs. J. French.

Argent Creams, doe, senior—1, 2, 3, Mrs. J. French.

A.O.V., buck, 3-6 months—1, Frank P. Boucher; 3, Mrs. J. French.

A.O.V., buck, senior — Mrs. J. French.

A.O.V., doe, 3-6 months—1, 2, F. P. Boucher; 3, B. and E. Simmonds.

A.O.V., doe, senior—1, 3, Mrs. J. French.

A.O.V., doe and litter—1, 2, Mrs. J. French.

Display dressed rabbit skins—1, Mrs. J. French; 2, John Peddle.

Bottled rabbit meat—B. and E. Simmonds.

Silver cup donated by local Rabbit Breeders' Association, No. 1, for the best trio of heavy breeds—H. Spedding.

Any breed of rabbit shown by boy or girl 16 years of age, buck, 3-6 months—1, Doris G. Huffman; 2, Gordon Fields; 3, Dorothea Curtis.

Any breed of rabbit shown by boy or girl 16 years of age, buck, 6-9 months—1, Joan Boucher; 2, Gordon Maycock.

Flemish Federation Cup—Highland Rabbitries.

Victoria Local, No. 1, Cup—H. Spedding.

Federation Ribbons (purple)—H. Spedding, Mrs. French, Mr. J. C. Cullen, T. S. Clarke, Highland Rabbitries, H. E. Pott.

Federation Ribbons (blue)—Highland Rabbitries (6), T. Clarke (6), H. Spedding (2), J. Cullen, Mrs. J. French.

GUINEA PIGS

Cavies, buck, senior, smooth solid color—Ballantyne Rabbitries.

Cavies, doe, senior, smooth solid color— Ballantyne Rabbitries.

Abyssinian, buck, 3-6 months—Ballantyne Rabbitries.

Abyssinian, buck, senior—Ballantyne Rabbitries.

Abyssinian, doe, 3-6 months—Ballantyne Rabbitries.

Abyssinian, doe, senior—Ballantyne Rabbitries.

Anti-Aircraft Gun Declared Real Defence Against Air Raids

NEW YORK, Aug. 20.—An anti-aircraft model of the new 50-calibre Browning machine gun, the invention of which has been vested in mystery by the War Department, is being hailed as a real defence against air raids. The new gun capable of hurling 550 quarter-pound projectiles a minute, will be tested in soon. In daylight tests there Monday and Tuesday with old style guns, only 19 hits were scored, in 16,000 shots.

Elevator Burns

MINNEAPOLIS, Aug. 20.—The Calumet Company elevator in southeast Minneapolis, and its contents of 100,000 bushels of grain, was destroyed by fire last night. The loss was estimated at $250,000.

FIFTY YEARS AGO TODAY

(From The Daily British Colonist of August 21, 1875)

The steamer Maude arrived from Comox and way ports yesterday afternoon at 5:30 with the following passengers: Mrs McDonald and two children, Mrs Fidwell, Miss Holmes, Mrs McTavish, Mrs McDonnell, Dr. Reid, Father Rondeau and Messrs. Wilswick, F. Irwin, A. Irwin, Copland, Morgan, R. T. Williams, F. Pardoe, G. Nicholson, Quadlotti, four Indians, seven Chinamen, six calves and the mails.

Too Dry.—That interesting individual "the oldest inhabitant" assures us that he has never known so dry a season. Root crops will consequently be light, although the news from most of the settlements is not as discouraging as circumstances warranted us in expecting.

Water.—The Water Commissioner and contractors say that the water will most likely be in by Monday next. The pipes will be tested from the dam today.

BENSON'S PREPARED CORN

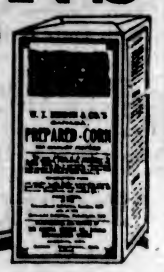

Remember—no imitations in the world can equal the quality of BENSON'S Corn Starch. First in Canada 65 years ago, and still first in quality today! Our Recipe Book FREE!

The CANADA STARCH CO., Limited
MONTREAL

BP6

Did You See Them?
What? Where? When?

Why, that wonderful assortment of colored photographs of Bungalows, Houses and Summer Homes which is being displayed

ALL THIS WEEK

at the exhibit of the

Canadian Puget Sound Lumber & Timber Co., Ltd.

at the south end of the centre aisle in the Home Products Building at the Willows Fair Ground.

They have hundreds of them; the colors are wonderful. Why, just to look at the pictures alone makes one long to own a home like any one of them.

The attendant in charge of the exhibit will show you the entire collection of them if you ask him.

Let Us Attend to Your Printing Needs for Your Office Requirements

Advertisement Blotters, Circulars and Announcements, Letterheads and Envelopes, Invoices and Statements, Etc., and All Classes of Office Stationery.

We Will Cheerfully Handle Your Largest or Smallest Order

Ruled Forms, Loose-Leaf Sheets and Account Books of All Descriptions Made to Your Order.

THE COLONIST

The Most Completely Equipped Printing and Lithographing Establishment in the Province

Phone 197 1211 Broad Street

COMOX

The Only Furnace Coal

Mackay & Gillespie Limited

1102 Douglas St. Phone 149

ESTABLISHED 1885

"K" Brogues

In All Sizes
The Best in Brogues for Ladies and Gentlemen.

Maynard's Shoe Store
649 Yates Street Phone 1232
WHERE MOST PEOPLE TRADE

RANGE REPAIRS

We carry castings for Enterprise, Moffatt, Fawcett, Gurney-Oxford, Buck and Lorain Ranges.

B. C. Hardware & Paint Co., Ltd.
718 Fort Street Phone 82

EXHIBITION WEEK—WILLOWS
We Invite You to Visit Our Exhibit in the
HOME PRODUCTS BUILDING
A splendid display of Woodwork and Basketwork is on view, and all made by Disabled Veterans at
The Red Cross Workshop
584-6 Johnson Street (Just Below Government) Phone 2169
WE NEED PUBLIC SUPPORT RIGHT NOW
FULL VALUE GIVEN FOR YOUR MONEY

—THORNE'S SHOE STORE—
Ladies! Wear our "NATURE TRED" or "ARCH PRESERVER" Shoes. These are designed on Nature's line to give a true fit. The special constructed shank helps weakened feet to regain their normal strength, and keeps good feet strong and well through exercise.
Look for the Big Yellow Shoe Sign Outside 648 YATES STREET

B.C. FUNERAL COMPANY
HAYWARD'S
LIMITED
734 BROUGHTON ST
TELEPHONE 2235
ESTD. 1867

BEST ISLAND COAL
Victoria Fuel Co., Ltd.
1203 Broad Street—Phone 1377
A. R. Graham E. M. Brown

Rome Was Not Built in a Day

neither is the reputation of a piano house. The house of "Willis" is ESTABLISHED. A "Willis" piano or player is guaranteed by its name.

"Willis" instruments are British made (you pay no duty) and are obtainable in all styles, finishes and sizes. Accommodating terms.

Willis Pianos
LIMITED
1003 Gov't Street Phone No. 514

Good Fir **WOOD** $4.00 Per Cord Load
Lemon, Gonnason Co.
Phone 77 LTD. 2324 Gov't St.

MILLWOOD
Good Fir Wood, per cord $4.00
Slab Wood, per cord $5.00
Kindling, per cord $6.00
$.50 extra outside city limits
JAMES LEIGH & SONS
Lumber Mill Phone 397

SPECIALS
Three Fixture Specials This Week Call and See.
Murphy Electric Co.
Phone 120. 722 Yates Street.

$65 This EDISON Diamond Disc
Phonograph is one of the best snaps we have ever had. Sold on terms of $5.00 cash and $5.00 per month to the first buyer.
64 Yates **KENT'S** Phone 3449
Pianos Phonographs Radios

Vancouver Island

Hundreds Gather on Elks' Kiddies' Day

Gifts, Parade, Sports and Dance Feature Annual Event Held at Courtenay

COURTENAY, Aug. 20.—The Elks' Kiddies' Day, staged by the B.P.O.E. Lodge, No. 60, has become an institution. Yesterday hundreds of children gathered at the public school grounds here and having been donated flags, parasols and whistles, were paraded through the city streets, headed by one of the finest bands that has ever visited Courtenay, the band of the Vancouver Elks, Lodge No. 1.

On arrival at the Agricultural Hall all the children were given tickets which entitled them to procure ice cream, pop, buns and candy. Those helping to dispense these good things were the Misses Sutherland, Ann, Alice and May Moncrieff, Dorothy Hames, Nona McNeil, Bernardine Shannon, Muriel McPhee, Effie Adey, Beatrice Catchpole, Mrs. Douglas and Mrs. Roberts, and Messrs. A. G. Slaughter, Farmiere and W. Shannon.

Address on the Flag Given

During the afternoon Lieut. W. J. R. Beech, of H.M.C.S. Patrician, kindly gave the children an address on the flag, which was held up by two members of the Navy League, Robert Hornal and Albert Trotter. Lieut. Beech told the children how the flag and all it represents had been handed down by their forefathers. "It belongs to you, to us all," he said, "and we have to shoulder the responsibilities of the flag."

Mr. H. Bramley introduced the speaker and Mr. F. W. Tull moved a very hearty vote of thanks.

Sports Programme

An extensive programme of children's sports resulted as follows: Girls, five years and under: 1, Rosie Terris; 2, L. Westfield. Boys, six years and under: 1, D. Davis; 2, D. Williamson; 3, G. Kerton. Girls, six years and under: 1, R. Terris; 2, Joyce Farmiere; 3, Betty Smart. Boys, eight years and under: 1, Dennis Fairbairn; 2, F. Stewart. Girls, eight years and under: 1, M. Westfield; 2, Amy Quinn. Boys, twelve years and under: 1, J. Watson; 2, C. Davis. Girls, twelve years and under: 1, R. Terris; 2, Margaret Brown. Boys, fourteen years and under: 1, J. Sweeney; 2, M. Smart. Girls, fourteen years and under: 1, Nora Lloyd; 2, B. Westfield. Broad jump: 1, M. Smart; 2, T. Combes. Sack race, boys, 1, W. Stewart; 2, T. Combes. Sack race, girls: 1, L. Bravender; 2, M. Aitken. Pie-eating contest: 1, Geo. Terris; 2, G. Patterson. Three-legged race: 1, W. Stewart and Margaret Brown; 2, C. Davis and A. Morgan. Whistle race: 1, Olive Robinson; 2, Ed Vanstone. Girls' tug-of-war: Dorothy Sutherland's team. Boys' tug-of-war: Robert Hornal's team.

Mrs. Walter Brown, assisted by Miss Bessie Jolly, presided at an ice cream stall. In the evening the visiting Elk band, comprising upwards of thirty players, provided stirring music for the dance staged by the Courtenay lodge at the Royston dance pavilion.

Garden City Women's Institute Will Try to Secure Solarium Gift

MARIGOLD, Aug. 20.—The Garden City Women's Institute held its regular monthly meeting yesterday afternoon with a fair attendance, and the president, Mrs. M. Hall, in the chair.

Correspondence included a letter from the Islands Institute's executive asking for co-operation in arranging visits to the Victoria Steam Laundry in an effort to obtain the gift offered the Women's Institute Solarium at Mill Bay by the laundry. The members decided to assist in this endeavor, and will appoint conveners to organize visiting parties at the next regular monthly meeting.

A hearty vote of thanks was accorded Mrs. Dracus and Mrs. Stacey for their work in entertaining the delegates to the conference of Federated Women's Institutes held in Victoria last month.

Final arrangements were made for the tenth annual flower show and exhibit of women's work held by Ward IV Saanich, and in which the Institute takes a prominent part. Conveners for this event were as follows: Cut flowers and potted plants, Mrs. M. Hall; home canning and baking, Mrs. Wilkinson; fancy work, Mrs. Nix; children's sections: Mrs. Dewar; ice cream and afternoon tea will be served, and will be under the convenership of Mrs. Munroe and Mrs. Chambers.

Deep Cove Personals

DEEP COVE, Aug. 20.—Congratulations are being extended to Mr. and Mrs. S. M. Jones, of "The Chalet," on the birth of a daughter, at St. Joseph's Hospital, Victoria.

Mrs. Marshall and son have returned to their home in Victoria, after a vacation spent at "The Chalet."

Mr. C. Moses left the Cove last Thursday on a business trip to the Prairies.

Mr. Fraser, who has been visiting with Mr. and Mrs. Campbell at their Summer home, returned to his home in Victoria on Monday.

The motor yacht Muriel, of Seattle, was a visitor to the Cove during the week.

The Misses Kells and Simpson, of the C.P.R. and C.N.R. offices at Calgary, were visitors over the week-end as the guests of Miss May Copithorne.

Mrs. T. C. Davidson, Patricia Bay, left for Calgary on Sunday, where she will meet her mother, Mrs. Coward.

Mr. James Bryce has returned home, after a visit to his old home in Ontario, returning by way of New York.

Miss Edna Dilworth, of Victoria, is a guest of Miss Victoria Sangster, Patricia Bay.

Miss Margaret Sangster, who has been visiting in Seattle, returned to her home on Saturday.

Dr. Hare, who has been spending the past two months at his Summer home, returned to Victoria on Sunday.

Mrs. Martin and small son, of Victoria, who have been visiting with Mrs. Davidson, Patricia Bay, for the past few weeks, have returned home.

The adjourned annual meeting of the Social Club will be held early next month, when matters of importance to the club will be dealt with.

Ward IV Saanich to Hold Annual Flower Show on Wednesday

MARIGOLD, Aug. 20.—Ward IV Saanich will hold its tenth annual flower show and exhibit of women's work on Wednesday, August 26, in Marigold Hall. Entries to date promise a splendid show for this year. There are 115 classes, ranging from collections of vegetables to home-made candy, and embroidery for children under ten years of age.

Hon. T. A. Coventry, M.P.P., will open the exhibit at 3 o'clock. Afternoon tea and ice cream will be sold, and the Garden City Women's Institute, under whose auspices the exhibit is being held, is in charge of sections, including flowers and plants, home canning and baking, sewing and children's work. The vegetable section is in charge of Mr. Hunt.

The Garden City orchestra, under the direction of Mr. Hodgson, will supply music during the evening.

Nursing Body Is Now Working In Heart of Island

QUALICUM BEACH, Aug. 20.—A Public Health Nursing Committee was recently formed at Qualicum Beach, with Mr. W. Ford, of Coombs, as president; Mrs. Davis, of Parksville, vice-president, and Capt. D. E. Waldie, of Hilliers, as secretary-treasurer. Miss Murray, the Public Health Nurse, has been in the district since the beginning of May, and has already done a great deal of good in the community. The committee has purchased a new Ford roadster for her use. The area which the committee covers is Qualicum Beach, Hilliers, Coombs, Errington and Parksville. Some of the school districts have voted money towards the cost of the service, and in this district children will be attended to free and adults charged sixty-five cents a visit, but in the districts which have not so voted, the charge has been fixed at one dollar. However, the committee is in hope that all the districts so affected will come in, as the ratepayers in these areas are petitioning to have another meeting called to reconsider the matter.

This service was started through the efforts of the Qualicum Beach Women's Institute, and thanks to the help given them by the Provincial Board of Health, they were able to prove to the satisfaction of the public that such a service would be of untold value to the whole community.

Personals From Salt Spring Island

GANGES, Aug. 20.—Miss Joyce Burrell, of Victoria, returned home on Tuesday, after a week's visit to Ganges, the guest of Mr. and Mrs. George Turner, of "Woodhill."

Mr. Percy Beech and his daughter, Phyllis, left on Tuesday for Sardis, where they will be the guests of their relatives, Mr. and Mrs. P. M. Robinson, for two weeks.

Mrs. Kindle, of Vancouver, arrived on Saturday at Beavar Point, where she is a guest for a week or so at Lyonssse Camp.

Mrs. Gale and Miss M. Gale, of Saanich, paid a short visit to the island, returning home on Wednesday. They were guests of Mr. and Mrs. J. Taylor, of Ganges.

Mr. and Mrs. A. K. N. Oxenham, of Ganges, accompanied by their daughter, left on Tuesday for a few days' visit to Vancouver.

Mr. R. O. King, of Ganges, left on Thursday for a week's trip on the West Coast of Vancouver Island.

Sidney Personals

SIDNEY, Aug. 20.—Guests registered at the Sidney Hotel are: Mr. Andrew Gouchman, Mr. and Mrs. Jamit, Dr. and Mrs. J. P. Tarrington, of Tennessee; Mr. F. Stentma, of Memphis, Tennessee; Captain and Mrs. S. N. Dodge and family, Washington.

The friends of Mr. and Mrs. A. Norbury, of Bazan Bay, are congratulating them on the birth of a daughter.

Mr. H. Rankin has returned home after a holiday spent in Vancouver.

Mr. and Mrs. G. A. Cochan have gone to Seattle for a holiday.

Mr. and Mrs. J. Gilman have returned home from a visit to Vancouver.

Mr. and Mrs. J. T. Jackson paid a visit to their son-in-law and daughter, Mr. and Mrs. Ritchie, Port Angeles.

Mr. and Mrs. Ramsay have returned after a motor-camping trip up the Island.

Mrs. Deppard, of Errington, is staying with Mr. and Mrs. J. J. White.

Mrs. B. Deacon, of All Bay, has gone to Prince Rupert for some time.

The Misses Margaret and Patty Simister have returned home from a trip up the West Coast on the Sa. Princess Maquinna.

Mrs. McNall and family have returned home after a visit to her sister, Mrs. Gainer, at Fulford.

The friends of Mr. and Mrs. R. Readings, of Bazan Bay, are congratulating them on the birth of a daughter, born on August 18.

Mr. and Mrs. C. E. Nunn have been staying with Mr. and Mrs. Nunn, Centre Road.

Visitors at Shore Acres are: Mrs. and Miss Eagon, Victoria; Miss McMullen, California; Mr. and Mrs. Leason, California; Mrs. Butterfield, Vancouver; Mr. and Mrs. Sydomer Ross and Miss Ross, Fullerton, California; and Mr. Austin Heric, Vancouver.

The junior band of the Salvation Army are giving a concert in the Auto Park on Friday, at 7:30 o'clock.

The regular monthly meeting of the North Saanich Women's Institute will be held at the home of Mrs. Jeffery, Experimental Farm, on Wednesday, August 26.

COLDS IN THE HEAD INFLUENZA LA GRIPPE
Relieved in a night by
GRIP-FIX
IN CAPSULE FORM
Formula—Aspirin, Phenacetin, Quinine, Salol, Caffein, Cascara and Camphor Monobromate—just what your physician would use.
At all Druggists 35¢ BOX
THE VANCOUVER DRUG CO., LTD.
Special Agents

Increased Grant Is Made to Association

Application From Comox Agricultural and Industrial Body Receives Consideration

COURTENAY, Aug. 20.—Amongst the communications at the council meeting in the City Hall, Monday night, was an application for financial grant from the Comox Agricultural and Industrial Association. The application received a sympathetic hearing and a grant of $100 was voted the society. This grant represents a 100 per cent increase over those made in previous years.

A letter from the Good Roads League of B. C., with headquarters in Vancouver, invited suggestions from Courtenay for the convention to be held in September next. The matter is being gone into further.

Mr. Angus Bell-Irving applied for permission to rent the house occupied by him on Union Bay Road under the Better Housing Scheme, and permission was granted.

Appreciation Expressed

Alderman Field, reporting on the auto park, said that the portion it was proposed to purchase by the city for a permanent tourist camp was of 4.8 acres. A considerable number of cars are still making use of the park. A large proportion of the tourists express appreciation for the conveniences provided for their use and for the natural beauty of the spot.

Alderman Theed Pearse, under the heading of "Better Housing," also reported as to conditions. A lengthy discussion ensued, which terminated in a decision to make an effort to bring the two or three delinquents up to date in their payments.

Plenty of Water Available

The recent bush fires have been the cause for considerable anxiety for the safety of the water main from the intake at Brown's River. Alderman McKenzie reported he had made a tour of inspection over the line and that all is in good shape. It is gratifying to know at this dry season that there is abundance of the purest water available. Mayor Duncan was in the chair and aldermen present were Messrs. Theed Pearse, Fred Field, Heber Cooke, J. W. McKenzie and E. L. MacDonald.

To Establish Girl Guides on Salt Spring Island

SALT SPRING ISLAND, Aug. 20.—On Tuesday a public meeting, called by the Ganges Chapter, I.O.D.E., to inaugurate Girl Guides on the Island, was held in the Mahon Hall, Ganges. Over forty attended the meeting. Mrs. V. C. Best, acting as chairman, introduced Mrs. Gale, district commissioner of Saanich, who explained the aims and objects of the Guides. Her daughter, Miss Myrtle Gale, also addressed the audience and gave her experiences in camp life, etc.

It was carried that the company being formed should be called the Is Salt Spring Company, and that the subscription for membership should be 50c per annum. The following officers were elected: President, Mrs. V. C. Best; vice-president, Mrs. T. Jackson, Fulford Harbor; secretary, Mrs. V. Case Morris; treasurer, Mrs. T. F. Speed; captain, Miss Doris Taylor. A hearty vote of thanks was accorded Mrs. Gale and Miss Gale for their kindness in coming from Saanich to speak at the meeting, and for their very generous offers of help in so many ways to the newly-formed company. The meeting closed with the singing of the National Anthem.

Citizens! Patronize Your Fair, August 17 to 22.

New Orkeney Cloth Coats for Fall

ORKENEY is a fine soft camel hair cloth that is one of the most popular new fabrics for Fall. These coats show, among other style details of Autumn mode, the tendency towards flare effects and warm, rich shades of reddish-brown such as Gorvan, Mascora, Sierra and Caucassia. Trimmed with collars and cuffs of French seal, and remarkably fine value at

$35.00

Phone 3983 Scurrah's LIMITED 728-730 Yates Street

You Save Money on an "Albion" Victoria-Made Furnace

The "Albion" Furnace will compare favorably in quality with any furnace made and it costs you less because you save all freight charges.

Prices, including delivery and installation, from **$100**

ALBION STOVE WORKS, LTD.
2101 Government Street (Cor. Pembroke Street) Phone 91
Citizens! Patronize Your Fair, August 17 to 22

Mr. Justice Murphy Pays Honor to Memory Of Late J. P. Walls

Mr. Justice Murphy, at the opening of the Supreme Court Chambers yesterday morning, took occasion to refer to the death of Mr. J. P. Walls. His lordship alluded to the fact that Mr. Walls was the oldest member of the bar in Victoria at the time of his death. He also paid a compliment to Mr. Walls' career at the bar, stating that he had always stood for the highest ideals of his chosen profession. In concluding he expressed his deep sympathy with the relatives and friends.

Get a **Gillette** Safety Razor
With over 40 million satisfied users the world over—good judgment is all for Gillette.

GREGORY
FOR CARS BUSSES
BALLOONS
in interchangeable sizes—fully Guaranteed

Local Distributors
GREGORY TIRE AND RUBBER CO.
1004 Blanshard Street

Corner Yates and Quadra Streets **JONES BROS, Phone 3714** Authorized Gregory Tire Dealer

PAINT SALE

Because—**I Need Some Money**

Wall Papers, Enamels, Shingle Stains and Brushes, Etc. Such Bargains Have Never Been Given in This City Before. THEY ARE REAL BARGAINS.

BROWN PAINT
Special High Grade. A limited quantity, and in one color only. Regular price $4.50
NOW
DON'T MISS IT
1-Gallon can $2.80
5-Gallon can, per gallon $2.65

Here's Another Knockout
SHO-ALL WHITE ENAMEL
A product of the Imperial Varnish Co. This fact is a guarantee of a high grade article. Regular, $2.50.
NOW
1-Pint tins ....97¢
1-Quart tins $1.85
As Long as It Lasts—Suitable for Inside and Outside Painting

Wall Papers at Half Price
Shingle Stains, $1.35 Per Gallon

Rogerson's Paint Store
1313 DOUGLAS STREET PHONE 1100

FUNERAL NOTICE

The officers and members of Camosun Lodge No. 60, A.F. & A.M., are requested to meet at the Masonic Temple, Douglas Street, Friday, August 21, at 2 p.m., for the purpose of attending the funeral of our late brother, William Case. Visiting and sojourning brethren invited to attend.

By order of the Worshipful Master.
M. H. TAYLOR,
Secretary.

Aged Resident, Native Of Poland, Had Lived Here Over Forty Years

There passed away early yesterday morning in this city Mrs. Constance Heanski, at the advanced age of 94 years. She was born in Poland, had been a resident of Canada for the past 65 years, and came to this city from Winnipeg 43 years ago. The late Mrs. Heanski is survived by three sons, A. S. Heanski and Frank Heanski, of Victoria, and James Heanski, in Los Angeles, and one daughter in San Pedro. Her husband predeceased her by 51 years. The remains are resting at Hayward's B. C. Funeral Chapel, whence the funeral will take place Saturday at 2:50 to proceeding to St. Andrew's Cathedral, where mass will be celebrated at 9 o'clock. Interment will be made in the family plot at Ross Bay cemetery.

Obituary

NILSEN—There passed away yesterday morning Captain Peter A. Nilsen, aged sixty-three years, a native of Norway and a resident of this city for the last two months. The late Captain Nilsen had come to this Coast for his health. For many years he had been a captain for the Dominion Coal Company, of Sydney, Nova Scotia. The body is resting at the Thomson Funeral Home, 1625 Quadra Street, pending wire from relatives in the East. Time and day of funeral will be announced later.

CASE—The death occurred in this city, last Wednesday evening, of William Moorhead Case. He was fifty-two years of age and was born in Pittsburgh, Pennsylvania. The funeral will leave the B.C. Funeral Chapel, 734 Broughton Street, this afternoon at 2:30. The remains will be laid to rest at Royal Oak Burial Park.

WILLIAMS—Funeral service for the late Mr. Frederick Williams will be held in Hayward's B.C. Funeral Chapel Saturday afternoon at 3:30. Interment will be made at Ross Bay Cemetery.

WALLS—The funeral of the late Mr. John P. Walls took place yesterday afternoon at 2 o'clock from the B.C. Funeral Chapel, proceeding to St. John's Church, where service was conducted by the Rev. F. A. P. Chadwick. Many friends were present, and the casket and hearse were covered with beautiful floral designs. The hymn sung was "Rock of Ages." The following gentlemen acted as pallbearers: Messrs. Lindley Crease, S. Childs, G. Sedger, Major C. R. Roberts, G. Sluggett and J. W. Rowland. The remains were laid to rest in the family plot at Ross Bay Cemetery.

WOODRUFF—The funeral of the late Mrs. Mary Ann Woodruff, wife of George Woodruff, of Goldstream, who passed away Wednesday morning at the family residence, will take place on Monday at 2 o'clock from the Sands Funeral Chapel. Rev. F. A. P. Chadwick will officiate, and the remains will be laid to rest in the Royal Oak Burial Park. The late Mrs. Woodruff was born in Plymouth, Devonshire, England, seventy-four years ago, and had been a resident of this district for the past forty-five years. She is survived by, besides her husband, four daughters and five sons.

FORD—The funeral of the late Joseph Ford, who passed away on Tuesday, took place yesterday afternoon, at 2 o'clock from the Sands Funeral Chapel. Numerous friends were present and the services were conducted by the Rev. Mr. Menzies. The remains were laid to rest in Ross Bay Cemetery.

Citizens Patronize Your Fair, August 17 to 22

"If You Get It at PLIMLEY'S It's All Right"

SALE OF USED CARS GOES ON BUT STOPS

next Saturday evening. If you want a used car bargain with a guarantee now is the time to act. Terms to meet your wishes.

Thomas Plimley, Ltd.

Broughton St. Phone 697 Victoria, B.C.

Another Big List of Specials for This Week-End

PLEASE ORDER EARLY

B. C. Granulated Sugar, 20 lbs. for $1.33

Carnation Milk, large tin ..... 11¢
Kellogg's Corn Flakes, packet ..... 10¢
Rogers' Pure Syrup, 5-lb. tin ..... 37¢
Seedless Raisins, per pound ..... 10¢
Sunlight Soap, per packet ..... 20¢
Lux, per packet ..... 10¢
Snider's Tomato Soup, per tin ..... 10¢
Dr. Price's Royal Baking Powder, per tin ..... 39¢

Red Head Matches, regular 15c, for 11c

Real French Macaroni, 2 packets 25¢
Purity Shaker Salt, per packet ..... 10¢
Del Monte Sliced Pineapple, small tin for ..... 16¢
Kellogg's Bran Flakes, packet ..... 10¢
Rinso, 4 packets for ..... 25¢
Nu-Jell, a splendid jelly powder; 4 packets for ..... 29¢
Quaker Puffed Wheat, per packet ..... 10¢
Robin Hood Porridge Wheat, 2 packets for ..... 25¢

Chocolate Cream Bar Sandwich Biscuits, regular 50c per pound, for 32c

Rowat's White Onion Pickles, per bottle ..... 35¢
Cox's Gelatine, per package ..... 15¢
Lifebuoy Soap, 2 bars for ..... 15¢
Reception Pure Malt Vinegar, per bottle ..... 20¢
Brunswick Sardines, per tin ..... 5¢
Certo, for preserving, per bottle, 27¢
Smoked Picnic Hams, per pound, 21¢
Sweet Pickled Picnic Hams, per pound ..... 20¢
Sugar Cured Breakfast Bacon, piece cut; per pound ..... 45¢
Sliced Jellied Corned Beef, lb. ..... 27¢
Roast Chickens, each $1.25 to 70¢
Cooket, a perfect shortening; better than lard; per pound ..... 20¢
Rolled Shoulder, piece cut; lb. ..... 30¢
Peamealed Back Bacon, piece cut; per pound ..... 39¢
Sliced Ham Bologna, per pound, 18¢
Sliced Lunch Tongue, per pound, 43¢
Peanut Butter, per pound ..... 17½¢
Bring your own container, lb. 16¢
Kraft Cheese, per pound ..... 40¢

Fresh-Made Dressing, Thousand Islands, Mayonnaise and Reception Relish, per jar, 40¢, 35¢, 30¢, 20¢ and 15c

Finest Alberta Butter, per lb. ..... 46¢
Or 3 lbs. for $1.33
Old-Fashioned Brown Mixed Candy, per pound ..... 20¢
Cowan's Maple Buds, regular 60c a pound, for ..... 48¢
Crystalized Ginger, per pound ..... 32¢
Fresh Fruit Cake, per pound ..... 30¢
Or 2 lbs. for ..... 55¢
Government Creamery Butter, lb. 43¢
Or 3 lbs. for $1.25
Broken Butterscotch, regular 35c per pound, for ..... 28¢
Bird Bar Chocolate Bars, regular 5c each, for ..... 4¢
Uneeda Soda Biscuits, per packet 10¢
Christie's Muskoka Assorted Biscuits, per box ..... 75¢

Okanagan Ripe Tomatoes, Per basket of about 5 lbs. 19c

Preserving Peaches, per box $1.75
Ripe Bananas, per dozen ..... 40¢
Concord Grapes, per basket ..... 95¢
Duchess Apples, 6 lbs. for ..... 25¢
Seedless Grapes, 2 lbs. for ..... 25¢
Fancy Hothouse Tomatoes, 2 lbs. for ..... 25¢
California Grapefruit, 4 for ..... 25¢
Sweet Oranges, per dozen ..... 20¢
Juicy Lemons, per dozen ..... 18¢
Fancy Table Peaches, per dozen ..... 40¢
Ripe Bartlett Pears, per dozen ..... 40¢
B. C. Musk Melons, each ..... 15¢
Nice Gravenstein Apples, 3 lbs. ..... 25¢
Ice Cream Melons, about 6 lbs.; per pound ..... 6¢

Large Ripe Canteloupes, each 10c

Golden Bantam Corn, per dozen, 35¢
Large Head Lettuce, each ..... 5¢
Good Cooking Onions, 5 lbs. ..... 25¢
Fresh Cauliflower, ea. 25¢ and 20¢
Good Potatoes, 9 lbs. for ..... 25¢
Green String Beans, 5 lbs. for ..... 25¢

Large Local Plums, per basket 35c

Fresh Meats, Fish and Poultry Sanitarily Handled at Low Prices

SPECIAL PRICES ON SPRING LAMB

Shoulders and Ribs, per pound 25c
Legs and Loins, per pound 37c

Shoulders and Ribs of Nice Young Mutton, per pound 23c
Rump Roasts of Beef, per pound, 21¢ and 19c
Veal Shoulder Roasts, per pound, 20¢ and 17c
Boiling Beef and Pot Roasts, per pound, 12¢, 10¢ and 8c
Veal Rump Roasts, per pound 25c
Rolled Pot Roasts, per pound 15c
Necks and Bresats of Veal, just the thing for pies; 2 lbs. for 25c
Cross Rib Roasts of Beef, per pound 15c
Fresh Beef Sausages, 3 lbs. for 28c
Tomato Sausages, fresh tomatoes only used; per pound, 15¢, or 2 lbs. for 25c
Lambs' Heads, each 10c
Fresh-Killed Boiling Fowls, averaging 3½ pounds; per pound 25c

FISH — FISH — FISH

Straight From the Sea to You

Fresh Local Halibut, per pound 25c
Fresh Red Spring Salmon, per pound 20c
Fresh White Spring Salmon, per pound 10c
Fresh Young Red Salmon, whole fish; per pound 10c
Fresh Whiting, per pound 12½c
Crabs, Shrimps, Soles, Skate, Smelts, Finnan Haddies, Smoked Salmon, Local and Eastern Kippers, Smoked Black Cod, Kippered Salmon, Red Herrings and Genuine Haddie Fillets

H. O. KIRKHAM & CO., LTD.

Grocery Phones, 178 - 179 Fish Dept., 5821 **612 Fort Street** Fruit Dept., 5822 Provision Dept., 5820 Meat Dept., 5821

Citizens! Patronize Your Fair, August 17 to 22.

CORBY'S

SPECIAL SELECTED

CANADIAN RYE WHISKY

Bottled in Bond under Dominion Government supervision

The Quality Whisky of Canada — since 1859

This advertisement is not published or displayed by the Liquor Control Board or by the Government of British Columbia.

U.S., Canada Planning War On Smugglers

Delegates of Two Countries Confer at Washington on Regulations to Curb Illicit Traffic

Abolition of Rum Clearances Sought

Dominion Ready to Co-operate to Give Full Effect to New Treaty, Declares Ottawa Spokesman

WASHINGTON, Aug. 20.—United States and Canadian Government officials met here today to draw up regulations under the new treaty to suppress smuggling across the Canadian border.

Welcoming the Canadian delegates, Secretary Kellogg said the treaty was another evidence of the interest of English-speaking people in law enforcement and of their ability to work together in suppressing crime and law violation.

"Smuggling of narcotics, liquors, goods and merchandise of all kinds has developed to a great extent since the war," said Mr. Kellogg.

Rum Fetters Sought

"It is essential that the governments should aid each other in meeting this common enemy."

Among the regulations which Mr. Kellogg said he hoped would be framed was one by which Canada would refuse clearances of ships with liquor cargoes destined for the United States.

"I also think it would be helpful," he added, "if provision might be made in due course for extradition in cases involving offences against the customs laws of our respective governments."

Canada to Co-operate

R. R. Farrow, Canadian Deputy Minister of Customs and Excise, who heads the Canadian delegates, responded.

"We believe this treaty shows the desire of both countries to suppress the prevalence of smuggling on both sides of the line and to afford facilities to bring guilty parties to justice," he said. "The instructions from our Government are to co-operate with your officials to recommend the adoption of such regulations as will give the fullest effect to the provisions of the treaty."

Superintendent of Water Department Is Appointed at Duncan

DUNCAN, Aug. 20.—A short meeting of the City Council was held last night, most of the time being taken up in committee of the whole in discussing water problems. When the report of this committee was forthcoming, it was disclosed that Mr. H. W. Halpenny had been appointed to the position of superintendent of the water department, with effect from August 21 and that Mr. J. R. Underwood, who had hitherto been in charge of the waterworks, will retire from the city's service on September 30.

A recommendation from the water committee that the present water truck be replaced was adopted. The truck will be turned in on part payment on another Ford truck purchased from the Duncan Garage.

The amount of the cheque for the city's share of liquor profits, amounting to $1,072.27, proved disappointing. The city's estimate of receipts from this source was greatly in excess of this amount.

Electrical Storm at Toronto

TORONTO, Aug. 20.—An electric storm accompanied by some hail swept across Toronto and the districts to the immediate east yesterday afternoon. The ferries from the city to Toronto Island were stopped for a few minutes.

MR. DAVID KIRKWOOD

The Westminster Gazette, referring to the fact that David Kirkwood, Labor member of the House of Commons for Dumbarton, did not accompany the delegation from the Empire Parliamentary Association which sailed for Newfoundland, says Kirkwood has objections to honoring royal toasts. He has anti-royal views. The Gazette says, and as toasts to the King are drunk at banquets in Newfoundland, it would be embarrassing to Kirkwood.

Big Cache of Liquor Seized in Nova Scotia

HALIFAX, N.S., Oct. 20. — Five hundred gallons of rum and 450 cases of whisky, one of the biggest caches of whisky, one of the biggest caches of the whisky smuggler found on this coast in recent years, has been unearthed on an island off Lahave, N.S., by Royal Canadian Mounted Police, and is being brought here by schooner under police escort.

Fire Razes House

ROSSLAND, B.C., Aug. 20.—Fire in Rossland this afternoon destroyed a six-roomed house belonging to the Consolidated Mining & Smelting Company, but untenanted. Efforts of the fire brigade were directed toward preventing the fire spreading to the business section.

ANNOUNCEMENTS

Superfluous Hair permanently destroyed. Moles successfully removed; scientific, antiseptic, safe; absolute cure guaranteed; 16 years' practical experience. Miss Hanman (certificated London specialist), 22 Winch Building.

Tuition in Golf by cultured Scotsman. Long experience on Old Country links. Primary lessons at your home if desired. Equipment supplied. Phone appointment, 7460L1.

The Weekly Whist Drive of the the Canadian Legion will be held at the club rooms tonight at 8:30. Good scrip prizes. Admission 25 cents.

Shampooing, 40c; Marcel Curl, 75c; Haircutting, 25c; Shingle, 35c; Curling, 40c. B.C. Hairdressing Parlors, 226 Sayward Building. Phone 3590.

Cordova Bay, the most beautiful beach around Victoria. Drive there and have light refreshments and dance at the Little Arctic.

When Planning Your Trip to the Old Country, consult the Canadian Pacific, agents for all Atlantic steamship lines.

Good Fishing, Boating and Bathing —The Anchorage, Brentwood Bay, is the most restful place. Light lunches and afternoon teas; home cooking.

Dr. Hugh Clarke, Dentist, 413-14 Central Building. Hours by appointment. Phone 1538.

Book Your Tickets with the Canadian Pacific, agents for all Atlantic steamship lines.

Buy Freestone Preserving Peaches now. Price will not be lower this season.

Dr. A. J. Gillis, Dentistry, Suite 503 Campbell Building. Phone 2864.

For Hire, 7-passenger car, careful driver; $1.50 per hour. Phone 1501.

City & District

Oldest Native Daughter—It has been learned since the announcement that Mrs. W. G. Snider was the oldest native daughter of British Columbia, that Mrs. Charles Ball, daughter of Mr. and Mrs. John Parker, has that distinction. Mrs. Ball was born April 1, 1853, while Mrs. Snider was born in 1854.

Successful Picnic—Britannia Lodge, No. 216, L.O.B.A., held its annual picnic at Cadboro Bay, on Wednesday afternoon, Sisters Hood and Gove throwing open their Summer Camp for the occasion. The afternoon and evening were spent in sports of all kinds. Dainty refreshments, bon fires, bathing and community singing were also indulged in.

Buffaloes' Smoker — A successful smoker was held in the Eagles' Hall on Thursday, under the auspices of the Pride of Victoria Lodge, R.O.A.B., G.L.E., given in honor of the visit of the brothers on the H.M.S. Capetown. During the evening songs, comic and sentimental, were given by the naval brethren and civilian brothers of the order. Two new members were initiated into the order, the Worthy Primo conducting the initiation ceremony.

Held Inquest—An inquest into the death of Mr. Joseph Ford, who died at the Aged Men's Home, was held before Coroner Dr. E. C. Hart at Sands' Funeral Parlors yesterday. Mr. Ford had been an inmate of the home for some time but was in the habit of going away on short visits without notice. He had not appeared on Monday night but on Tuesday morning was found in the grounds. Dr. J. H. Moore, who had been called, testified that the death of Mr. Ford had been due to heart trouble. The jury returned a verdict of death from natural causes.

Veterans of France—The Veterans of France on Sunday celebrated in their usual unmistable manner the annual picnic of their club. The outing was held at the picturesque grounds of the Harry Helmcken estate, "Rosebank," kindly loaned through the offices of Mr. F. B. Pemberton, to whom the thanks of the Veterans of France are due. A long programme of sport events was run off, and the fine prizes were generously contributed by many merchants in the city, whose gifts are gratefully acknowledged. The tug-of-war proved a big feature, and this time the married men succeeded in winning this event, which they had tried so hard to capture for years. The draw for the tombola prizes will be held next Saturday night at 9 o'clock at the clubhouse.

Fair Continues Popular With Many Visitors

Continued from Page 1

secured the maximum, a remarkable tribute to the display.

Points of Entry

The figures are:

	Saanich	Richmond
Fruits, fresh preserved	623	426
Grains and agricultural seeds	431	268
Forage plants	193	140
Roots and vegetables (table)	209	214
Roots and vegetables (stock)	225	138
Poultry	245	195
Preserved vegetables	195	156
Flower and garden seeds	180	125
Arrangement	36	25
Dairy products	235	175
Total	407	360
	2446	1796

Goats' Milk

In the milking competition for goats, the placing was: 1, 2, Miss Harvey (Donna and Heather); 3, Mrs. Bradley Dyne; tie for fourth place, S. L. Jones and J. E. Richards.

The winner, Miss Harvey's Donna, gave over five quarts of milk each day, and the others over or around the gallon a day. All the goats in the milking competition, eighteen, showed a high standard of excellence, the majority of them being gallon milkers.

To Donate Exhibit

Following the custom of previous years the Victoria and District Gardeners' Association will donate to the Protestant Orphanage its exhibit from the Provincial Exhibition. This display constitutes 120 square feet of vegetable produce and has again brought the association premier honors. It is very highly commended by many visitors to the fair.

Acknowledge Aid

Mr. and Mrs. W. D. Michell, Mr. and Mrs. T. F. Gold, Mrs. A. Galle and Mrs. R. E. Nimmo, the committee in charge of the Saanich district exhibit in the Victoria Fall fair, wish to thank all those who assisted them in gaining first honors with the J. W. Toimie Challenge Cup for Saanich district. This is the second year in succession they have won the cup and the third time altogether, Saanich having won in 1920. A record number of points was scored and the committee is justly proud of success.

Ship Toll Now Forty-One

NEWPORT, R.I., Aug. 20. — The toll of deaths in the Mackinac disaster stood at forty-one tonight, with every indication that at least nine more names would be added to the list before daybreak.

PRINCESS MARY DOCTOR OF LAWS

The University of Leeds Has Bestowed Upon Princess Mary the Honorary Degree of LL.D. A Section of the Procession Which Formed Part of the Ceremony Is Shown. The Princess Is Wearing Her College Robes.

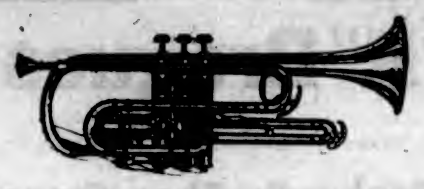

Bandsmen! See the New Conn "Victor" CORNET

IT'S a beauty in appearance and finish, and it is the preferred instrument of thousands of musicians all over the country, because it is so easy to play and so superb in its tone quality.

The "Victor" Cornet is of exceptionally handsome appearance. Triple silver plated and with gold bell, new amber mouthpiece and extra mouthpiece, music lyre, high and low pitch quick-change slide, latest model Conn aluminum mute and cleaning attachment. Solid leather plush lined case. Price $104.65

FLETCHER BROS LIMITED VICTORIA

"Everything in Music" 1110 Douglas Street

Everything Electrical

For Home, Office, Factory and Store

Let Us Supply Your Requirements

Hawkins & Hayward

Electrical Quality and Service Store

1121 Douglas Street, Corner View

Phones 643, 2627

The Cover Sells the Book

For the coming School Term we have produced a very attractive assortment of Pictorial Covers for

KEYSTONE BRAND

Scribblers and Exercise Books. One of the biggest sellers will be the new Radio Series, with Radio Views on the front covers and information such as the Wireless Code, Radio Symbols and Broadcasting Theory on the back.

EVERY BOOK BEARS THE KEYSTONE LABEL

Made in British Columbia by

SMITH, DAVIDSON & WRIGHT, LTD.

Manufacturers and Wholesale Paper Dealers

533 Yates Street Victoria, B.C. Phones 3798 - 9

Suits can be made in 24 hours

ENGLISH SUITS AT SALE PRICES

Lovely new goods for men and women. Be measured now and save money.

Charlie Hope

1434 Government Street Phone 2689

Old Country Gun Maker

I Make Gun Stocks

Barrels bored, straightened, browned or blued. Repairs and alterations of every description

First-Class Guns Bought and Sold

JAMES GREEN

1319 Government Street Phone 1734

Dictograph Phones $6.00
Genuine R. V. C. $4.00

WESTERN CANADA RADIO SUPPLY, LTD.

642 Fort Street Phone 1949

Olympic Garage

Corner Wharf and Broughton

Drive Yourself Cars to Rent

$1.00 Per Hour Phone 2346

Drive Yourself

NEW CARS

$1.50 per Hour and Up

Phones: 467 and 7075

Veterans' Taxi

742 Yates

ORDER WINTER COAL NOW

Even a couple of tons ordered now will be some relief from the expense of Winter fuel

J. E. PAINTER & SONS

617 Courtney St. Phone 536

HAVE YOU SEEN THE X-CEL-ALL MASTER-LITE UNITS?

The Lights They Are All Talking About

AT THE WILLOWS FAIR

IN THE

Automobile Building
Main Building
Home Products Building
Women's Building

THE X-CEL-ALL MASTER-LITE CO.

1303 Douglas Street. Phone 277

Cowichan Lake Direct Service—Take Canadian National Railways Motor Coach from Point Ellice Depot, 9 a.m. daily, except Sunday.

Hon. Dr. Tolmie Urges Citizens To Buy at Home

Victoria Member Tells Rotarians Distinctive Canadian Spirit Should Be Developed in Country

Willows Fair Is Lauded

A vigorous plea for the patronage of home products as a vital step in the restoration of prosperity in this country was made by Hon. Dr. Simon F. Tolmie, Federal member for Victoria, and former Minister of Agriculture in the Dominion Government, in an address which he delivered at noon yesterday at the weekly luncheon meeting of the Victoria Rotary Club. President R. W. Mayhew presided, and introduced the speaker.

Hon. Dr. Tolmie, in discussing the various markets of trade, claimed that the development of the home market in Canada was the most important of all. He urged everyone to purchase commodities in their own city, and if they could not be secured there, then in their own province, and if necessary to go beyond that, then in some other point in Canada. To demonstrate that he practised what he invited others to do, the speaker said that he had bought everything possible right in this city, and while in the East, he even purchased his suits of clothes from local merchants and had them sent to him there.

"Hundreds of millions of dollars are being sent to other countries for commodities when this money could stay right here in Canada and help build up this country, if people would only do more buying at home," Hon. Dr. Tolmie declared, amid applause.

The speaker said that in the exhibition at the Willows Victoria had a fair which was second to none for its size; while as to livestock, it was unequalled anywhere. He asked Victorians to liberally patronize the exhibition, remarking upon the great trouble which exhibitors have gone to to show the people what the country can produce. He spoke of the value of the fair as a means of promotion of trade.

Touching on the subject of immigration, Hon. Dr. Tolmie said that he believed immigration was essential to prosperity. He contended that there was no better way of bringing farming settlers to Canada than to assure such men of a profitable market.

Drug Cases Again Come Before Court

Argument Asked for Relative to Those Who Are Saving Terms in Jail

Mr. Justice Murphy has still under consideration the question of disposing of a number of Chinese who have been in jail serving terms for violation of the law against dealing or having in possession narcotic drugs. There have been twenty-two cases referred to him from convictions secured in various parts of the province and which it is contended have not been properly dealt with. A few have been disposed of by His Lordship on habeas corpus proceedings taken by Mr. Stuart Henderson.

Three of them were discharged from jail in view of the fact that the proceedings were all conducted under the Opium and Narcotic Drugs Act, which had been repealed and its place taken by the Opium and Narcotic Drugs Act 1923.

The remaining cases that are being appealed against divide themselves into various classes. One of these divisions that was spoken to yesterday was the class in which the accused were committed to jail for six months, and two months' additional if a fine of $300 were not paid. It was held that inasmuch as "and costs" was not added to the fine that the magistrate in Vancouver had exceeded his authority, and had inflicted a fine that was too small.

Serving Second Term

Mr. Justice Murphy has held that the punishment in these cases was divisible, and that the six months was properly imposed. This term having been served and the second part of it the two months having been entered upon a habeas corpus application was properly before him yesterday.

His Lordship intimated that he wanted argument as to whether he could remedy the error.

Mr. Henderson contended that the remedy could only be made by certiorari proceedings which had not been allowed by the Crown.

Mr. A. D. Macfarlane pointed out that there was the order for deportation which was also to be considered by His Lordship, and which followed the conviction.

Mr. Henderson argued that His Lordship in reviewing the cases had no powers that the magistrate below did not have. The magistrate had exceeded his powers and therefore there was no way to right it. The situation was not one of an irregularity, but one of the magistrate exceeding his powers. The only way to right it would be by certiorari and this could not now be taken.

Postpone Action

Mr. Macfarlane said he felt that there was a remedy without certiorari proceedings and in any event these could still be taken.

His Lordship asked if he were going to apply for this.

Mr. Macfarlane felt that this would not help the situation in these cases.

The court adjourned the matter to allow argument to be produced by the Crown.

His Lordship also wanted an undertaking that there would be no carrying out of the deportation order until this matter was settled. If there were no underaking to that effect he would be inclined to grant an order for the release of the prisoners.

It was agreed that argument should go forward at once when His Lordship said he would dispose of the cases without delay.

Marten Skins in Demand At Winnipeg Fur Auction

WINNIPEG, Aug. 20.—Bidding was brisk at the Winnipeg fur auction sale today and the 4,000 marten skins offered not only brought good prices but good competition also. The skins for the most part were Mackenzie River and Northern section pelts and the prices realized were five per cent over the last sale and also a little better than the present open market.

For Quick and Courteous Service, Phone 1670
Private Exchange Connecting All Departments

Clean Your Rugs the Hoover Way

See our demonstration in the Home Products Building at the Exhibition.

Hudson's Bay Company

INCORPORATED 2ND MAY, 1670

Meet Your Friends Here for Luncheon

Our 50c Luncheon is the best value in the store. Try it today.

This Is Friday's Shopping News—Every Item a Special Bargain

Extraordinary Sale of Men's English Boots and Oxfords

Hundreds of pairs of high-grade shoes purchased at a big saving direct from the manufacturers in Northampton, England, and offered to our customers at $3.25 and $4.25 below their regular value. Today and tomorrow are the last two days of this remarkable sale, so do not delay.

Business Oxfords and Boots

Balmoral and Blucher styles in black velour and box calf, single and double oak tanned soles. Several styles to select from; all sizes. Sale Price, per pair **$5.75**

New Brogues

Fall and Winter Brown Chrome Waterproof Brogues in all sizes, full round toes. Sale Price, pair **$5.75**

Men's Business Boots

Black, Glace Kid, Black Velour Calf and Black Box Calf Boots, in Balmoral style; single and double oak tanned leather soles, solid leather heels; several lasts to select from; medium round and full round toes; all sizes. Sale Price, per pair **$6.75**

Men's Work Boots

Black and Brown Chrome Grain Work Boots, with extra weight oak tanned soles, roomy fitting last; all sizes. Sale Price, per pair **$5.75**

Scotch Grain Golf Oxfords

With genuine English crepe soles and heels, full round toes; all sizes. Sale Price, per pair **$6.75**

—Main Floor

Tailored and Silk Frocks

At Half and Less Than Half Price

These frocks of both silk and wool are appropriately styled for all Fall occasions. Just twenty-nine of them to clear today and tomorrow—mostly reduced to less than half their original price.

10 Silk Afternoon Frocks
In navy, brown, black and pale blue. Sizes 16 and 18. Regular $13.95. Special, **$6.95**

4 Silk Afternoon Frocks
In pale blue, brown and grey. Sizes 16 and 18. Regular $11.95. Special at **$5.95**

1 Tricotine Cloth Frock
In navy, size 18. Regular $19.95. Special at **$9.95**

2 Tricotine Cloth Frocks
In navy and black. Sizes 18 and 36. Regular $25.00. Special at **$12.50**

1 Poiret Sand Frock
Size 44. Regular $35.00. Special **$17.50**

3 Tricotine Frocks
In fawn, brown and henna. Sizes 18, 36 and 38. Regular $29.50. Special, **$14.75**

1 Grey Crepe Frock
Size 16. Regular $9.45. Special at **$5.00**

1 Black Crepe Frock
Size 16. Regular $15.95. Special at **$7.95**

2 Novelty Check Cloth Frocks
In sand. Sizes 18 and 38. Regular $29.50. Special at **$14.75**

1 Navy Serge Frock
Size 14. Regular $12.00. Special at **$2.95**

3 Crepe Frocks
In black and navy. Sizes 18 and 38. Regular $25.00. Special at **$12.50**

—2nd Floor

Two Special Friday Bargains in Women's Sports Coats

Values to $12.95 for $6.95

12 Only, made from blanket and polo cloth, in nice weight for present wear; straight back and double-breasted styles with tailored collars and sleeves; sizes 16 to 36. Friday Bargain

$6.95

Values to $19.95 for $11.95

Strictly tailored styles, mostly showing the double-breasted front and belt at back. Shown in velour, polo and cut velour in shades of fawn, henna, taupe and brick; full and half lined; sizes 16 to 36. Friday Bargain

$11.95

—2nd Floor

Women's Crepe House Dresses

Made from durable quality cotton crepe, with round, square or V shape necks, trimmed with floral crepe or embroidered motifs. Shown in blue, green, rose and grey; sizes 36 to 42. Friday Bargain.... **$1.29**

—2nd Floor

Women's Fancy Garters

Made from dainty two-tone colored ribbon, in shades of Nile and mauve, grey and flame, apricot and reseda, peach and turquoise, rose and sky, orange and black. Regular 35c. Friday Bargain, per pair..... **29c**

—Main Floor

Drapery Fabrics at Sale Prices

Manufacturers' Short Lengths of Cretonnes
Suitable fabrics for loose covers, draperies and other purposes. From 4 to 10 yards in length.
Values to 65c. Sale Price, per yard ..... **35¢**
Values to 85c. Sale Price, per yard ..... **49¢**
Values to $1.25. Sale Price, per yard ..... **85¢**
Values to $2.35. Sale Price, per yard **$1.25**

Short Lengths of Curtain Fabrics
Including damasks, reps, Egyptian cloth, silks, etc. Shown in a good selection of colors. Values to $2.50. Sale Price, per yard..... **98¢**

—3rd Floor

Bargains in the Carpet Dept.

Oilcloth Rugs
Good Quality Floor Oilcloth Rugs, with painted backs. These rugs are slightly imperfect, hence the big reductions.
Size 3 by 7.6. Sale Price, each **$1.49**
Size 4.6 by 7.6. Sale Price, each **$2.75**
Size 6 by 7.6. Sale Price, each **$3.95**

Heavy Printed Linoleum
Superior Quality Cork Base Floor Covering in good designs and colorings. Suitable for any room in the home; 6 ft. wide. Sale Price, per square yard ..... **79¢**

—3rd Floor

Oddments in Bedroom Furniture at Sale Prices

Ivory Enameled Dressers
With plate mirror and three drawers. Sale **$17.50**

Solid Oak Wash Stands
With towel rack, well made. Regular $13.75. Sale Price, each **$8.95**

Full Size Wood Beds
In ivory enamel finish, with square posts and fillers. Regular $17.50. Sale Price, each **$14.95**

Genuine Walnut Wood Beds
With bow foot and turned and fluted legs. Regular $42.50. Sale Price, **$29.50**

Walnut Night Stands
With 15-inch square tops, in neat design. Sale Price, each **$7.75**

—4th Floor

Hardware Specials

Fireplace Kerbs
Made in antique copper, finished with embossed floral design on hammered background; two sizes.
4 ft. Special at **$3.50**
4 ft. 6 in. Special at **$3.95**

Ice Cream Freezers
All Metal Ice Cream Freezers; quart size. Friday Bargain **$2.69**

Watering Cans
In green Japan and galvanized finish; 3, 4, 8, 10 and 14-quart size. Friday to clear at ..... **Half Price**

Grocery Sets
Comprising flour, sugar, coffee and tea cannisters, finished in white enamel and gold lettering. Friday Bargain, per set..... **98¢**

Tin Kettles
Made of heavy English tin with drop handles; 3-pint size. Friday Bargain, **49¢**

—Lower Main Floor

Smart Hats to Wear Now

And in the Early Fall

Silk Hats in new shapes and styles, many of them beautifully embroidered and trimmed with flowers. Some of these are pattern hats, originally priced up to $18.50. Clearing today at **$5.95** and **$7.95**

New Felt Hats for sports, traveling and general wear. Shown in soft rolled and pretty poke shapes in russet, nugget, henna, pond lily, blue also black. Special value at, each **$3.50**

—2nd Floor

Broken Assortments in Women's Silk Gloves

Values to $2.50 to Clear at $1.49 Pair

Women's Novelty Silk Gloves, with double tipped fingers, turn back or frilled cuffs, one dome fastener. Shown in mode, brown, navy, black and white; sizes 6 and 7. Also 16-Button Silk Gloves, with double tipped fingers and self stitched points, finished with 3 dome fasteners; brown only in sizes 6 to 7½; black and grey in size 6 only. Regular $2.50. Friday Bargain, per pair **$1.49**

—Main Floor

Women's Silk Hosiery

Values to $1.50 for 99c

Pure Thread Silk Hose, also Rayon Silk Hose, with reinforced heels and toes, plain hemmed or ribbed tops. Shown in brown, Airedale, black, log cabin, suede, beaver, white and taupe; sizes 8½ to 10. Values to $1.50. Friday Bargain, per pair **99c**

—Main Floor

Women's Underwear

100 Pairs of Bloomers at 39c a Pair

Fine Quality Knit Cotton Bloomers, full cut garments with gusset; in white and pink only; sizes 38 to 44. Value 50c. Friday Bargain, per pair

39c

Women's Combinations Value $1.25 for 98c

"Harvey" make, in good quality knit cotton, built-up shoulders or short sleeves and wide knee; sizes 36 to 44. Value $1.25. Friday Bargain

98c

—2nd Floor

All Pure Wool Cheviot

Regular $2.00 for 98c a Yard

Splendid weight and beautiful texture for dresses, coats or suits. Shown in rose, amethyst, jade, paddy. The regular price is $2.00 a yard; 54 inches wide. Friday Bargain, per yard **98c**

—Main Floor

Remnants of Wash Fabrics

To Clear at Less Than Half

You will need to shop early to share in this offering. A wonderful collection of desirable wash fabrics, including ginghams, ratines, bourettes, voiles, frieze, terry cloths, French crepes and other weaves, in lengths from 1 to 4 yards. Clearing today at less than half price.

—Main Floor

200 Yards of Unbleached Canton Flannel at 19c a Yard

27-Inch Unbleached Canton Flannel, with soft nappy surface and firm woven back. This is an exceptional value and will give excellent wear. Friday Bargain, per yard ..... **19¢**

—Main Floor

A Friday Bargain in Silks

The assortment includes ottoman cord silks, mesuese crepe ripple, aurora satins, fancy ottomans and vella vella. These are broken lines from the past month's selling, and afford an opportunity to secure genuine savings on attractive weaves. Values to $3.50. Friday Bargain, per yard **$1.98**

—Main Floor

Free Instructions in Cut Work Embroidery

This afternoon, from 3 to 5:30, we will continue our cut work embroidery class. The following are some of the many articles suitably designed for this work.

Traycloths
Stamped for cut work. Prices ..... **65¢** and **$1.00**

3-Piece Buffet Sets
Stamped for cut work. Prices ..... **95¢** and **85¢**

Linen Towels
White and colored, stamped for cut work. Prices, **75¢** and ..... **85¢**

Tea Cosey Covers
Stamped for cut work. Price ..... **75¢**

Covers for Chesterfield Backs
Price ..... **95¢**

Covers for Chair Backs and Chair Arms
Price, each ..... **50¢**

—Mezzanine Floor

Savings in Drug Sundries

Gin Pills, value 50c for ..... **33¢**
Glycerine, value 25c for ..... **17¢**
Seidlitz Powders, value 25c, **17¢**
Kellogg's Asthma Remedy, value $1.00 for ..... **83¢**
Headache Wafers, value 25c for ..... **19¢**
Boracic Ointment, value 25c for ..... **17¢**
Chase's Nerve Food, value 60c for ..... **48¢**
Epsom Salts, best quality, 15c size, 2 for ..... **19¢**
Shaving Cream, large, value 50c for ..... **43¢**
Shaving Stick and Styptic Pencil, the two for ..... **20¢**
Gillette Blades, value 50c, **39¢**
After Shaving Lotion, value 35c for ..... **27¢**
Vinolia Bath Soap, value 15c, 3 for ..... **39¢**
French Olive Oil, value 50c for ..... **37¢**
Lions Toilet Paper, crepe rolls, 2 for ..... **25¢**

—Drugs, Main Floor

Odd Lines of Boys' Waists

In this offering you will find percale waists with separate collars and white or cream mat negligee shirts with collars attached. Sizes 12½ to 13½. Values to $1.50. Friday Bargain, to clear at ..... **89¢**

—Main Floor

Boys' Tweed Knickers, 98c

Made from serviceable mixture tweeds in all shades. Cut in straight English knicker style, with belt loops and three pockets; lined with good wearing cotton. Sizes 6 to 12 years. Per pair ..... **98¢**

—Main Floor

Men's Khaki Trousers, $1.49

Made from serviceable quality khaki twill, cut good and roomy with belt loops, cuff bottoms and five pockets; double sewn throughout. All buttons rivetted on. Sizes 32 to 44. Friday Bargain, per pair **$1.49**

—Main Floor

A Bargain in Men's Light Weight Underwear

White Cotton Cellular Underwear to clear at this reduced price. The shirts have short sleeves and drawers are ankle and knee length. Shirts, sizes 34 to 38; drawers, sizes 32 to 38. Friday Bargain, garment, **59¢**

Combinations in same material as above, athletic style or with short sleeves and knee length. Friday Bargain, per suit ..... **98¢**

Friday and Saturday Specials in Groceries and Provisions

Here are notable values in Pure Foods for Today and Saturday. Phone your order and have them delivered to your door. All orders received before twelve noon delivered the same day.

Local Plums, per basket ..... **25¢**
Finest Bartlett Pears at, per basket ..... **40¢**
Fancy Malaga Grapes, lb. ..... **25¢**
Choice Seedless Grapes, 2 lbs. for ..... **25¢**
Extra Fine Cantaloupes at, each ..... **15¢**
Local Tomatoes, per lb. ..... **10¢**
Head Lettuce, each ..... **5¢**
Nice Cucumbers, 2 for ..... **5¢**
Local Cauliflowers, each ..... **20¢** and ..... **25¢**
Vegetable Marrow, per lb. ..... **3¢**
Island Grown Potatoes, 10 lbs. for ..... **25¢**
Hudson's Bay Seal of Quality Creamery Butter, per lb. ..... **48¢**
3 lbs. for **$1.40**
No. 1 Quality Alberta Creamery Butter, per lb. ..... **45¢**
3 lbs. for **$1.32**
Choice Quality Alberta Creamery Butter, per lb. ..... **43¢**
3 lbs. for **$1.25**

Pure Bulk Lard, per lb. ..... **24¢**
3 lbs. for ..... **70¢**
Selected Smoked Picnic Hams, per lb. ..... **22¢**
Selected Smoked Cottage Rolls, per lb. ..... **32¢**
Sweet Pickled Picnic Hams, per lb. ..... **21¢**
Sweet Pickled Cottage Rolls, per lb. ..... **20¢**
Mild Canadian Cheese, lb. ..... **31¢**
Swift's Premium Cooked Ham, per lb. ..... **58¢**
Finest Freshly Sliced Corned Beef, per lb. ..... **30¢**
Finest Quality Jellied Veal, per lb. ..... **40¢**
Jellied Ox Tongue, lb. **$1.00**
Thinly Sliced Bologna, lb. ..... **20¢**

Hudson's Bay Ceylon Broken Orange Pekoe Tea, per lb. ..... **65¢**
3 lbs. for **$1.90**
Hudson's Bay Freshly Roasted Pure Coffee, per lb. ..... **45¢**
Finest Quality B.C. Granulated Sugar, 20-lb. paper sack, **$1.33**
Heinz Spanish Queen Olives, regular 30c per bottle ..... **23¢**
Fine Mixed Biscuits, comprising Floradora, Homestead, Lemon Cake, Morning Glory and Vanilla Sandwich. Special value at, per lb. ..... **25¢**
Robin Hood Freshly Milled Rolled Oats, 7-lb. bag ..... **35¢**
Rowntree's Imported English Cocoa, ½-lb. tin ..... **25¢**
1-lb. tin ..... **35¢**

—Lower Main Floor

Campbell's Pork and Beans

With tomato sauce. Special today and tomorrow, per tin **11c**

Fresh Meat

Fresh Legs of Veal, per lb. ..... **25¢**
Fillets of Veal, per lb. ..... **30¢**
Loins of Veal, per lb. ..... **28¢**
Rumps of Veal, per lb. ..... **26¢**
Shoulders of Veal, per lb. ..... **20¢**
Legs of Mutton, per lb. ..... **36¢**
Loin of Mutton, per lb. ..... **37¢**
Ribs of Mutton, per lb. ..... **30¢**
Shoulders of Mutton, lb. ..... **22¢**
No. 1 Milk Fed Chicken, lb. ..... **42¢**
No. 1 Milk Fed Fowl, lb. ..... **33¢**
Boiling Fowl, per lb. ..... **30¢**
Pickled Pork Hocks, lb. ..... **15¢**

—Lower Main Floor

Candies

Hudson's Bay and Rochon's Assorted Chocolates, per pound box **$1.00**
Chocolate French Nougat, per pound ..... **60¢**
Chocolate Peppermint Creams, per pound ..... **60¢**
Wrapped Caramels, per lb. ..... **25¢**

—Main Floor

Society and Women's Affairs

At Maple Inn

Among those who have been guests during the past week at the Maple Inn, the following Victorians have been registered: Messrs. J. A. Hibberson and G. Lilburn, Mr. A. V. Clarke, Mr. W. H. Grant, Dr. and Mrs. Gunning and son, Mr. and Mrs. J. D. Gillis, Miss Gillis, Miss Saunders, Miss Hardie; also Mr. and Mrs. C. A. Wolfgang, Mrs. K. Long, Mrs. David Long, Miss L. S. Rogers, Miss F. L. Breyman, Mr. and Mrs. F. H. Miles, of Portland, Ore.; Mr. and Mrs. Clifford R. McDonald, Mr. and Mrs. W. D. Smith, Mr. and Mrs. E. A. Younglon, Mr. and Mrs. N. R. Younglon, all of Tacoma, Wash.; Mr. and Mrs. Sydmer Ross and Miss Ross, Fullerton, Cal.; Mr. and Mrs. W. P. Boyce, Mr. and Mrs. W. L. Boyce, Woodland, Cal.; Mr., Mrs. and Miss Grier, Detroit; Mr. and Mrs. J. W. Patterson, Long Beach, Cal.; Mr. and Mrs. Geo. H. Downing, Los Angeles, Cal.; Mr. and Mrs. John H. Corbett, Yakima, Wash.; Mr. and Mrs. Norman Fenner and Mr. J. B. Sharp, Melbourne, Australia; Miss L. R. Cox, Miss A. Kershaw, Miss A. K. Dolan, Mr. and Mrs. Taylor, Miss Taylor, all of Seattle, Wash.; Mr. B. W. Ferris, Miss Ferris, Mrs. Holman, Mr. W. M. Carson and family and Mrs. E. C. Carson, of Vancouver.

• • •

The Green Lantern

Rare Oriental embroideries, shawls, incense burners, porcelains, brasses, ivories and other rare and beautiful things, including French paste and some quaint old jewelry are to be found in the attractive studio which Mrs. S. Maclure has opened at her home, Beresford Street, Oak Bay. Mrs. Maclure has devoted a great deal of her time during the past few years to a study of Chinese art, and this probably is what inspired her to hang an enormous green Chinese lantern over the door as her sign.

• • •

Extended Visit

The Misses Ruth and Wilburta Ede left yesterday for Vancouver, where they will be the guests of their brother, Mr. H. A. Ede. From there Miss Ruth Ede will leave for an extended visit with relations and friends in Ontario.

• • •

Goes to Calgary

Miss Clare Powell, who has made her home in Victoria for the past four or five years, left recently for Calgary, where she will probably remain for the coming Winter, at least, as she has already been engaged for the staff of one of the schools there.

• • •

To New Westminster

Major and Mrs. Rowland Taylor and family, who have been spending the Summer in the city, the guests of Mrs. Taylor's parents, Mr. and Mrs. O'Meara, Gorge Road, returned the beginning of the week to their home in New Westminster.

• • •

Attended Anniversary

Mrs. W. H. Snidar, of Vancouver, who attended the golden wedding anniversary of her sister and brother-in-law, Mr. and Mrs. Louis Duval, pioneer residents of Royal Oak, Saanich, is the guest of her niece, Mrs. Rankin, Boleskin Road.

• • •

Returns South

Mr. and Mrs. E. A. Leigh left last evening on the Ss. Dorothy Alexander for their home in the South. Mr. and Mrs. Leigh have been the guests of their niece, Mrs. George Simpson, Niagara Street, for the last three weeks.

• • •

To Vancouver

Miss Nora Boyd, of Clinton, B.C., who has been spending the past four weeks in the city, the guest of her uncle and aunt, Mr. and Mrs. Forrest, of Saanich, will visit friends in Vancouver before returning home.

• • •

From Seattle

Mr. and Mrs. Robert Gillespie, Misses Kathleen and Roberta and Master Billie Gillespie, of Seattle, are visitors in the city for a few days, and are registered at the Empress Hotel.

• • •

At the Empress

Mrs. J. A. Campbell, of Vancouver; Mrs. Kershaw, of Winnipeg, and Miss Ponsford, of Qualicum, are spending a short time together at the Empress Hotel.

• • •

To Vancouver

Mr. and Mrs. Russell Henshaw, Cowichan Avenue, left yesterday afternoon for Vancouver, where they will be the guests of Lir. and Mrs. Victor Wolfenden for a week.

• • •

Is Convalescent

The many friends of Mr. John Wright, of Dunedin Street, will be pleased to learn that he has returned to his home after a prolonged period of illness at the Jubilee Hospital.

Women's Canadian Club Is to Hear Noted Speaker

MEMBERS of the Women's Canadian Club will be privileged to hear the address which Sir Arthur Balfour, tha eminent steel magnate, will give at the joint luncheon of the Canadian Club and the Chamber of Commerce at the Empress Hotel today. Ladies will be admitted at 12:45.

From Vancouver

Mrs. F. T. Wilson and her daughter, Miss Freda Wilson, of Vancouver, who have been staying at the Empress Hotel the past week, are leaving today for Qualicum.

• • •

In the City

Mr. and Mrs. G. M. Boyd, Miss Nancy Boyd and Miss C. Campbell, of Vancouver, are members of a holiday party who are spending a few days at the Empress Hotel.

• • •

From Nanaimo

Mr. and Mrs. Paul Michelin, Bank Street, have as their guest Mrs. Michelin's sister, Miss Dobeson, of Nanaimo.

• • •

West Coast Trip

Miss Betty Streatfeild and Miss Rachel Madden left last evening on the Ss. Maquinna for a trip up the West Coast.

• • •

Returns to Home

Mrs. A. M. Ralph, 401 Campbell Building, has returned to her home after two months' serious illness in hospital.

• • •

At Tod Inlet

Mrs. R. W. Wood and her son, Mr. J. E. R. Wood, of Vancouver, are guests of Mr. and Mrs. R. P. Butchart, Tod Inlet.

• • •

At the Empress

Mr. H. J. Cambie and Miss Geraldine Cambie, of Vancouver, are spending a few days in the city and are registered at the Empress Hotel.

• • •

Returns to City

Mrs. S. W. Barclay and Miss Ailsa Barclay have returned to the city after visiting in Vancouver, the guests of Mrs. W. P. McDonagh.

• • •

Vancouver Visitor

Mrs. G. J. Bruce, of Vancouver, has arrived in the city for a few weeks and is the guest of Miss Reid, Craigmyle.

• • •

Returns to Vancouver

Mr. R. Kentish Rankin has returned to Vancouver, following a few days spent in the city.

• • •

Visiting Relations

Mr. and Mrs. Durno, of Vancouver, are the guests of Mrs. Durno's mother, Mrs. C. L. Ross, Chester Street.

• • •

En Route North

Miss Sadie Craig spent a few days in Vancouver, en route to Alaska and Northern British Columbia.

• • •

Returns From Seattle

Mr. Gilbert McIlmoyl, Oak Bay, has returned to the city from a visit to Seattle and Tacoma.

• • •

From Winnipeg

Mr. and Mrs. Stephens, of Winnipeg, are visitors in the city, the guests of Mrs. J. Benfield, 430 Alpha Street.

• • •

At "Molton Combe"

Mrs. J. Carew Gibson, of Vancouver, is the guest of Mrs. Curtis Sampson, "Molton Combe," Oak Bay.

• • •

From Vancouver

Mrs. K. F. Desmond and her sons, of Vancouver, are visitors in the city.

• • •

At Seton Lake

Miss Leslie Warnock is spending a holiday at Seton Lake.

• • •

Visiting Vancouver

Miss E. O'Rourke is visiting friends in Vancouver and on the Mainland.

Fashions and Foibles

By Shirley Sharon

BUTTERICK 6209

Speaking of jabots—and everyone is—two can give twice as much chic as one to the right French frock.

The jabot did not leap into fashion fame with one bound. It crept in slowly. For several seasons it was seen occasionally, here and there, until now it is found everywhere. Whether long, short, single, double, simple or plaited, it's a jabot for all o' that and loved for its softening effect on straight dresses as well as for itself alone. Jabots may droop from throat to hem, or fade out at the waistline, they may be double and flank a centre-front opening or single and follow a Russian closing. But whatever and wherever they are, they are chic.

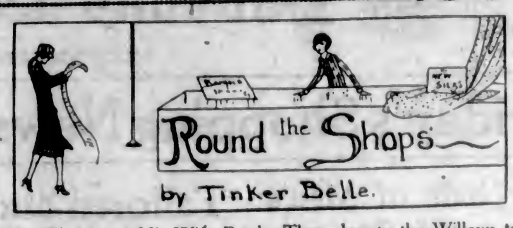

The World and His Wife Betake Themselves to the Willows to the Exhibition and the Races—Agricultural Display Is Wonderful Sight—A Sale of Ukuleles—A Great Change of Style in New Coats—Ladies' Socks Have Turndown Cuffs

What a strenuous week this has been altogether, with the races and the exhibition at the Willows! I have heard that this has been the busiest tourist season we have had for years, and I am not surprised, for I cannot remember seeing so many street cars and motor cars full of people all going in the same direction and all upon one pleasure bent.

Stimulated by our natural curiosity, Peggy and I followed the crowd to the fair the other day and had a thoroughly good time.

We were beguiled into having our portraits taken by a tintype photographer, and though the results were somewhat more true than flattering, they were well worth the fraction of time and money they cost. They were amusing. Peggy's smile was so gentle that it looked as though it might easily be wiped off with a damp cloth, while mine looked as though it had already been slightly smeared before the camera clicked. They say that cameras never lie. They also say that it is the truth that hurts. However. . . !

• • • • • •

We were captivated (not captured) by the foxes at the fair. There were silver foxes belonging to Mr. W. B. Morrison and Mr. W. Hughes, of Elk Lake, and blue foxes of the Blue Fox Company, of Reynard Island, B.C.

It seems that the fox is due to become one of the farmer's best assets, far, far better than chickens. It only means that his eyes must be opened to the fact that fox farming facilities are every bit as good here as they are on Prince Edward Island, and that investment in a pair of foxes is better than investment in mines of silver or gold.

I have rarely seen anything so thoroughly gratifying as the B.C. agricultural display in the main building. It is like the mental impressions you receive when you read of the Horn of Plenty spilling forth its contents in a rich confusion of color and form, only that in the display they have assumed a rhyhmic pattern achieved by a beautiful and judicious arrangement of huge melons, long, fleshy beans, great golden carrots, potatoes smooth and shapely, broad-leaved cabbages of the colors of a twilit sea, and tomatoes as red as little sinking suns. There is as much beauty in vegetables as in fruit or flowers, and an aggregation of them is better than a prayer of thanksgiving.

• • • • • •

After thoroughly exploring all the buildings of the exhibition we paid a brief visit to the side shows. Here we were entreated and cajoled by endless, shameless, heartless, frequently tactless, but at all times amusing keepers of those annoying places where you persist in spending your money, bit by bit, and with a sort of desperate optimism in the "one more try," but, alas! never, never succeed in winning one of those fascinating checkered blankets or one of those alluring chorus girl dolls which adorn the shelves in the background.

• • • • •

I went to a picnic the other day where some one had a ukulele. Long ago I had one of my own, and I loved it "better than my life" until one sad day a friend of mine, in quite a friendly, unintentional way, put his foot through it. After that it no longer sounded quite so sweet, in spite of glue and tender treatment.

Hearing the ukelele being played at the picnic, I was so stirred by loving memories of my old one that I decided to buy another. And as if Fate approved of my decision and wished to remove the only obstacle which stood between me and the fulfillment of my wish, namely a vapidity of pocket-book, Fletcher Brothers, Douglas Street, had a sale of ukuleles, and behold—the wish came true! The sale will end tomorrow.

• • • • •

While I was in Fletcher's shop I bought a bundle of new jazz such as would cause R.B.D. to reprimand me severely if he could hear it. Perhaps he will when he hears the names, and in some cases it would be hard to blame him. Here they are: "Let Me Linger Longer in Your Arms," "Flapper Wife," "Sometimes," "Susie," "Rose and Cobalt Blue," "Ah-ha!" "Collegiate," and "You Can't Make a Monkey Out of Me." But they are tha very latest, and excellent to dance to.

• • • • •

David Spencer has an early showing of Autumn coats. I am amazed at the way they are returning to a style almost old fashioned. The vogue has suddenly emerged from the straight and narrow way and has adopted the accentuated waist line and the broad flare in coats as well as dresses. The scarf collar is again becoming popular and much attention is paid to linings, which are frequently colorful and most beautifully cut to follow the lines of the body.

Fur is used generously. There was a lovely coat of black duvetyn with collar and cuffs and broad, flaring hem border of soft, grey Mufflon fur. Another was of rich copper colored cloth trimmed with bands of black Mandel lamb, as soft as coal smoke.

The sports coats remain straight, and I noticed a particularly smart one of English hair cloth in imitation of fur.

• • • • •

At the Douglas Street entrance of Spencer's store Miss Brownly is this week demonstrating the utility of the new embroidery attachment which can be used with any kind of machine. It is a splendid time and labor-saving device, and is particularly useful for effectively giving the finishing touch to a child's dress.

• • • • •

There is nothing more to be said against rolling of stockings, for the institution has been sanctioned by the inventors of fashions, and the proof of their approval exists in the smart silk socks with turn down cuffs which may be seen in Cathcart's shoe shop window.

At Angus Campbell's I discovered some new and very pretty colored crepe de Chine ties with silk fringe ends. Handkerchiefs are nowadays meant as much for decoration as for use, and the latest from France are charmingly trimmed with cross-stitch embroidery. Others have centres printed in colored checks, with wide, plain borders and still others are printed with chintz designs. Very dainty were the hankies of soft Swiss mull with wide edge of embroidered silk net.

The popularity of scarves is continually increasing. A new shipment arrived at Campbell's yesterday of Georgette scarves with floral designs in the tendrest, airiest colors, suitable for accessories to the daintiest of dresses, and also in the effective flat block colors which add so much to a plainer toilette.

• • • • •

At Wenger's Limited, who are the oldest existing jewelers in Western Canada, I have found some charming little treasures. They have an excellent sample collection of modern pottery, including the beautiful Moorcroft. But I think the loveliest things they have are their amber pieces.

One of these is an expanding bracelet of alternating pieces of clear and cloudy amber, another is of pale, cloudy amber made like a strap with a buckle and clasp. Then there are tiny amber vanity boxes and amber drops, some smooth and pear shaped, and others beautifully carved, while pale amber beads combined with crystal and onyx or crystal and amethyst make exquisite necklaces.

Your Birthday

August 21.—You can work well when some definite object is in view. Extremely patient when you choose; original and inventive. A life of ups and downs is indicated, and the pleasantest things are not likely to happen in June. December, on the other hand, is likely to bring you happiness, sooner or later. August 21 people are often not robust, and things naturally get on their nerves rather easily, though they fight against this tendency, and often conquer it. Travel is likely to take you far from home, and success in some form or other is at your call. Love will come to you late in life.

Your flower is the poppy.

Women's Clubs And Societies

To Hold Banquet

A banquet will be held by the joint lodges of the Daughters and Maids of England in honor of the visit of the grand secretary on Wednesday, August 26, at 7:30 o'clock. Members of the Primrose Lodge may obtain their tickets from Mrs. Wright or Miss Carpenter.

Weddings

Turnbull-Atkins

The wedding took place on Wednesday afternoon at the home of the bride, Craigflower Road, when Miss Gladys (Peggy) Atkins, youngest daughter of Mr. William Atkins and of the late Mrs. Atkins, became the bride of Mr. James Baird Turnbull, only son of Mr. and Mrs. William Turnbull, Shakespeare Street. The ceremony was performed by Rev. F. L. Stephenson, rector of St. Saviour's Church. The home was artistically decorated by friends of the bride. Shasta daisies, white asters and small white Canterbury bells covered the arch under which the bridal couple stood, while bunches of Ophelia roses were massed about the room. The bride, who was given in marriage by her father, was lovely in her wedding gown of white georgette with pearl trimmings. The exquisite tulle veil was held in place by orange blossoms and fell en train to the ground. Her shower bouquet was of Ophelia roses, swansonia and maidenhair fern. Mrs. Alex. Moore, matron of honor, wore a charming gown of white georgette over a pale pink slip. She carried a shower bouquet of blue delphinium and pink rosebuds. Little Miss Betty Patton, niece of the bride, made a winsome flower girl in a dainty white frock trimmed with lace and she carried a basket of sweet peas. Mr. H. R. Rutten supported the groom. Miss Anna Bennetts played the wedding march and also during the signing of the register. At the reception which followed immediately, Mrs. H. R. Rutten, sister of the bride, assisted in receiving the guests. The dining-room table was centred with a handsome three-tier wedding cake, and from the chandeliers garlands of greenery and flowers were gracefully hung. The many beautiful gifts were displayed in the drawing-room, which was decorated with mauve asters and roses. Mr. and Mrs. Turnbull left by the afternoon boat for Seattle, where the honeymoon will be spent. The bride traveled in a brown coat of Poiret twill, trimmed with narrow bands of squirrel fur over a frock of brown crepe de Chine and hat en suite. On their return they will make their home in Duncan, B.C.

Scrivener-Nicolson

The marriage of Miss Winnifred Mauda Nicolson, daughter of Mr. and Mrs. A. Nicolson, 251 Beechwood Avenue, to Mr. Charles Scrivener, son of Mrs. Sutton, of Maidenhead, England, and of the late Mr. Scrivener, of Reading, England, took place at St. Matthias Church Wednesday evening at 8:30 o'clock, Rev. H. T. Archbold officiated. The bride, given in marriage by her father, was lovely in her wedding robe of ivory satin, made on long simple lines and embroidered with silver beads and small mirror medallions. Her tulle veil was caught to the coiffure with a coronet of Chantilly lace and orange blossoms and she carried a shower bouquet of Ophelia roses, swansonia and white heather. Miss Phyllis Wightman was maid of honor, gowned in peach-colored satin, trimmed with white fur, and she wore a silver bandeau in her hair. She carried a sheaf of peach-colored gladioli and mauve asters. Miss Ethel Nicolson, sister of the bride, in peach organdie, and Miss Gladys Scrivener, niece of the groom, in mauve organdie, were dainty flower girls and carried baskets of pink and mauve sweet peas. Little Joyce Scrivener, niece of the groom, was train-bearer. Mr. Leon Conyers was best man and the ushers were Mr. Jack Nicolson and Mr. Jack Gelling. Mrs. A. H. Spurr, accompanied by Mrs. Colin Cummins, sang "O Promise Me" during the signing of the register. At the reception which followed at the home of the bride the young couple were assisted in receiving their numerous guests by Mrs. Nicolson and Mrs. Jack Scrivener. Mr. and Mrs. Scrivener left on the midnight boat for Vancouver, Seattle, Tacoma and Lake Crescent. For traveling the bride wore a henna cloak, trimmed with fitch fur, over a frock of blonde satin, and a henna hat. Mrs. Scrivener was a popular member of the 1924 graduation class of St. Joseph's Hospital.

Cook-Poirier

On Wednesday afternoon, at "Breadalbane," the minister's residence, a large assembly of friends of the principals met to witness the ceremony by Major Rev. J. Campbell, D.D., which made Miss Lily Ann Poirier the bride of Mr. Claude Wilbert Cook, both of Otter Point. The bride, who was very pretty in a gown of white crepe de Chine, with a chaplet of orange blossom, was given in marriage by her mother, gowned in grey tricotine, and hat en suite, and was attended as bridesmaids by her sister, Miss Mabel Gertrude Poirier, and Miss Hanna Tracy. The groomsman was the bride's brother. After the ceremony, Mr. and Mrs. Cook left for a honeymoon in the Sound cities, and on return will reside at Otter Point.

Fire in Texas Hotel

SAN ANGELO, Tex., Aug. 20.—Loss of life was feared in a fire which swept the Landon Hotel today. More than a hundred guests were registered last night, and it was believed at least fifty were in the hotel when the fire broke out. Only one person, Mrs. R. F. Zenor, of San Antonio, was known to have been removed at 3 o'clock this afternoon. She was taken to a hospital in a critical condition. The fire spread rapidly to the Lyric Theatre.

QUEBEC, Aug. 20.—Charles Andrew Pentland, K.C., one of the most distinguished members of the Quebec bar, died here yesterday, aged seventy-eight.

SPECIAL

Men's Pants

Grey Flannel

Five pockets; belt loops and cuffs; regular $5.00

$2.98

Sizes 30 to 38

The General Warehouse

527 Yates Street, Victoria, B. C.
Wholesale District, Below Gov't
Phone 2170

MURRAY STUDIO OF SOCIAL DANCING
(Member National Inst. Social Dancing, New York).
Expert and Specialist in All Branches of Ballroom Dancing. Teacher's Diplomas New York
Stocker Building, 1006 Blanshard Street
PHONE 2488 OR 5676R

Nut Coal

Larger size and more heat.

RICHARD HALL & SONS

1232 Government St.
Phone 83

CANADIAN NATIONAL STEAMSHIPS
SUMMER SCHEDULE

Steamers leave Vancouver, Monday at 8 p.m., for Powell River, Ocean Falls, Prince Rupert and Alaska.

Steamers leave Vancouver Wednesdays and Saturdays at 8 p.m., for Powell River, Ocean Falls, Prince Rupert, Anyox and Stewart.

CANADIAN NATIONAL RAILWAYS
"CONTINENTAL LIMITED"

Leaves Vancouver daily at 9:50 p.m., for points East. All-steel equipment through to Montreal.

Citizens! Patronize Your Fair, August 17 to 22.

Wouldn't It Be a Nuisance

if you had to purchase your domestic water supply in the same way you have to purchase solid fuels—order a quantity from time to time to be delivered at your home? Have you ever considered how

Gas Fuel Comes Into Your Home With the Same Certainty and Convenience as Your Domestic Water Supply?

It is piped right in to your home, and the amount you require—today, in an hour's time, next week or next month is always there when you require it and in just the amount your require. Then, too, gas fuel, piped into your home, is the cleanest fuel on earth—no soot, dust or ashes—a real labor-saver.

Why not provide your home, now, with the comfort and convenience of piped fuel?

Our New Plan of Providing and Installing Gas Ranges and Water Heaters Free of All Cost

places this great convenience within the reach of all homes served by our gas mains. The full details of this plan may be obtained at our showrooms. Investigate today.

GAS DEPARTMENT

British Columbia Electric Railway Co.

Douglas Street Phone 2313 — Langley Street Phone 123

RED PIMPLES ITCHED BADLY

Neck and Chest Broken Out. Cuticura Healed.

"My daughter's neck and chest were very badly broken out with red pimples that festered and itched badly. She scratched the affected parts and caused the trouble to spread. At night she could not sleep and the breaking out caused disfigurement.

"I tried everything I could think of but nothing helped her. I read an advertisement for Cuticura Soap and Ointment and sent for a free sample. I purchased more, and after using one cake of Cuticura Soap and one box of Cuticura Ointment she was healed." (Signed) Mrs. R. B. Cross, 81 Seneca Parkway, Rochester, N. Y.

Use Cuticura to clear your skin.

Soap 25c. Ointment 25c. Talcum 25c. Cuticura Shaving Stick 25c.

"I Love to Dance but—OH! MY FEET!"

Try this and forget all your aches, pains, strains, corns, callouses or other foot troubles.

A foot bath in hot saltrated water is all you need to stop *any* foot pains instantly. Phyllis Monkman says the saltrated water is wonderful for tired, tender, aching feet or any other foot troubles. As for corns—it does not affect sound healthy skin in the slightest degree, but acts only on the dead, hardened skin composing corns and callouses, which it softens just as water softens soap. Then pick the corn right out—root and all—like the hull out of a strawberry. Merely cutting the top off with a razor or burning it off with caustic liquids, plasters, etc., is about as logical as cutting the top off an aching tooth, and is simply a waste of time. Also it hurts, and is dangerous. Millions of packages of Reudel Bath Saltrates (for the preparation of saltrated water) have been sold, and the sale is increasing daily. *This means something*, as you will understand when you see for yourself the wonderful effects it produces. In packages of convenient size and at low price, from all druggists. Ask them about it.

Obtainable at most drug stores for 50c. or direct from the distributors Macnamara Limited, New Birks Building, Montreal

MORE THAN A BATH SALT

REUDEL BATH SALTRATES

The Collegiate School
1157 Rockland Avenue
Phone 62 — Victoria, B.C. — Established 1861
Private preparatory school for boys from seven years old. Special features; mathematics; individual attention; inclusive fees.
Term opens September 9. New prospectus, giving full particulars with recent successes, sent on application.

PURE PVS VACUUM SALT

Pure Vacuum Salt

For Household and Dairy
A Mined English Salt
Ask Your Grocer for It

C. J. CAREY
Agent Sreekissen Dutt & Co.
Calcutta
Chutney, Curry Powder, Guava Jelly, Etc., Etc.
716 View St. Phone 2052

For the Finest and Best in
Leather Goods
Visit
Jas. McMartin
Metropolis Building
716 Yates St. Phone 1278
"Where You Get Value for Your Money"

Dining-Room Furniture
At a Big Reduction for August
A Two-Tone Walnut Finish Dining-Room Suite, consisting of pretty buffet, square table and six real leather seated chairs. Special at $82.25
A Pretty Queen Anne Dining-Room Suite in real walnut. Special for $123.50
Home Furniture Company
F. W. BARTHOLOMEW
712 Fort Street, Near Douglas
Phone 5119

Premature Old Age of Women

It is no secret that so many women suffer from ailments peculiar to their sex. Dark circles appear under the eyes, a pale, drawn, haggard expression to the countenance, and the weakness which accompanies such ailments is evidenced by the lagging step, headaches, backache and nervous conditions. Every woman who is afflicted in this way should rely upon Lydia E. Pinkham's Vegetable Compound which for half a century has been overcoming some of the most stubborn ailments of women.—(Advt.)

1c SALE!

NOW ON

Waterman's Fountain Pen Ink regular 15c .... 2 for 16c
Stephens' Fountain Pen Ink regular 15c .... 2 for 16c
Mephisto Hard Indelible Pencils regular $2.00 a dozen .... 2 doz. for $2.01
Typewriter Ribbons for all machines. Regular $1.00, for .... 2 for $1.01
Wire Desk Baskets, large cap size; regular 75c .... 2 for 76c
Adding Machine Rolls regular 20c .... 2 for 21c
Blotting Sheets large white; per sheet, 10c .... 2 for 11c
Fancy colors; per sheet 15c .... 2 for 16¢
Pocket Key Cases, genuine Buxton, in best leathers; regular 90c .... 2 for 91c
Snapshot Albums regular 75c .... 2 for 76c
Indelible Pencils, Blaisdell hard; regular 15c .... 2 for 16c
Regular $1.75 a dozen .... 2 doz. for $1.76
Music Cases, regular $3.25 .... 2 for $3.26
Coin Purses regular 25c .... 2 for 26c
Duplicate Receipt Books regular 25c .... 2 for 26c
Overseas Writing Tablets extra quality; regular 38c .... 2 for 39c
Writing Tablets regular 15c .... 2 for 16c
Dennison's Doll and Dress Outfits regular 75c .... 2 for 76c
Best Quality Correspondence Envelopes regular 15c .... 2 for 16c
Regular 20c .... 2 for 21¢
Exercise Books, stiff covers, good papers; regular 35c .... 2 for 36c
Pencils, good quality; regular 10c .... 2 for 11c

You Will Need to Come Early to Get in on These Bargains

EXTRA SPECIALS!

School Paints, regular 45c, for 39c
Dennison's Crepe Paper in flat folds 19c
Carbon Paper, odd boxes of good quality; regular $3.00 to $4.50, for 98c

Macey

Opposite Central Building 617-619 View Street

MacFarlane Drug Co.

PRESCRIPTION DRUGGISTS
Cor. Douglas and Johnson

Telephone Your Drug Store Needs. Our Messengers Are Prompt and Reliable

PHONE 50

Friday and Saturday Specials

DRUG SUNDRIES
50c Zambuk .... 31¢
$1.00 Marmola Tablets .... 73¢
45c Soda Phosphate .... 33¢
45c Soda Sulphate .... 33¢
50c Aromatic Cascara .... 29¢
60c Chase's Ointment .... 42¢
15c ½-lb. package Hops .... 12¢
35c bottle Blaud's Iron Pills for .... 22¢

KASTOR GEMS
Castor Oil in chocolate form
25¢ and 50¢

40c Creolin .... 25¢
25c Carbolic Salve .... 17¢
$1.00 D.D.D. .... 74¢
50c Catarrhal Balm (for head colds and catarrh) .... 37¢
75c Eye Shades, green and white .... 47¢
$1.00 Trysol Antiseptic .... 63¢

BENBOW'S DOG MIXTURE
In capsule or liquid.

35c Chase's Kidney and Liver Pills .... 24¢
60c Phillips' Milk of Magnesia for .... 40¢
50c Graham's Kidney Pills for .... 33¢
25c Eagle Brand Milk .... 20¢
35c Abbey's Fruit Salts .... 27¢

EAR WOOL
Ideal for bathers .... 25¢

20c Feenamints .... 17¢
10c Sealer Rings .... 8¢
20c Parowax .... 14¢
$1.50 Sal Hepatica $1.22

ALLENBURY'S DIABETIC FLOUR
2-week package $3.00
4-week package $5.50
Single package .... 30¢

TOILETRIES
50c Palmolive Shampoo .... 37¢
60c Cold Cream .... 39¢
50c Almond Cream .... 37¢
60c Forhan's Tooth Paste .... 36¢
75c Non-Spi .... 59¢
35c Djerkiss Talcum .... 25¢
65c Eau de Quinine .... 47¢
25c Thymoline Tooth Powder for .... 18¢
$1.00 Dermol Hair Tonic, 69¢
$1.00 Danderine .... 73¢
$1.50 Kolorbak $1.29

HARRIET HUBBARD AYER TOILET CREAMS
Now at Attractive Prices
Luxuria Cream .... 60¢
and $1.00
Ayeristocratic Cream .... 60¢
and $1.00
Skin and Tissue Cream, $1.00
and $2.00
Face Powders $1.00
and $1.35
Compacts .... $1.50 and $2.00
Talcum, Lip Stick, Rouge, Etc.

SOAP SPECIALS
Olive Oil Soap .... 6 for 23¢
Sunlight Soap, carton .... 21¢
La Rose Big Bath .... 3 for 26¢
Palmolive Shaving Cream, 27¢

15c Nail Scrubs .... 9¢
$2.50 Whalebone Hair Brushes for $1.65
$5.00 French Ivory Hair Brushes for $3.65

Shop By Mail—All Orders Shipped Same Day as Received

HONG KONG, Aug. 20.—Liu Chung-hoi, Finance Minister of the Canton government, has been assassinated. He was one of the leaders of the Bolshevist element in the Government.

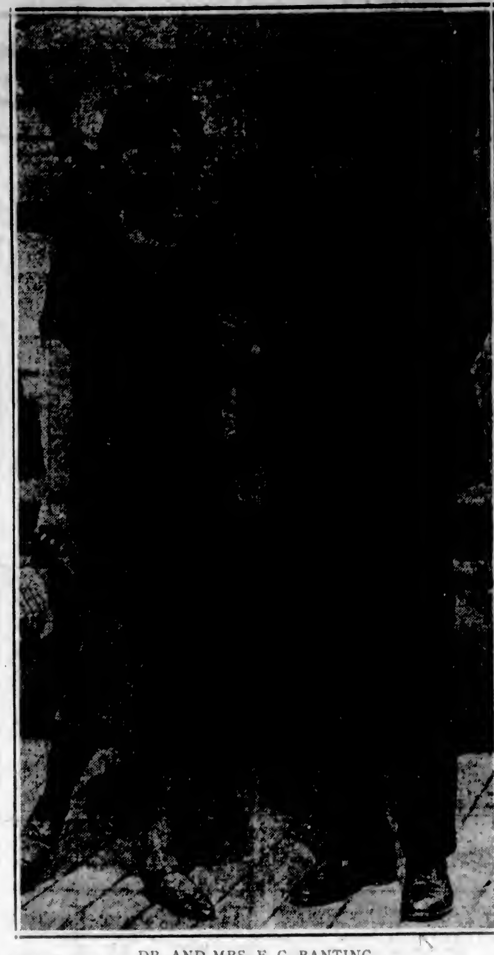

DR. AND MRS. F. G. BANTING
Now en route to Europe aboard the Empress of Scotland. Dr. Banting, discoverer of insulin treatment for diabetes, will attend important clinics overseas.

Opening of Indian Mission School Occasion of Unique Celebration

Mgr. Leterme Returns From West Coast After Attending Interesting Commemoration Ceremonies to Mark Opening of Institution Twenty-Five Years Ago

Monsignor Leterme has just returned from a remote part of the West Coast of the Island after attending unique celebrations at Kakawis to commemorate the opening there twenty-five years ago of Christie School for Indian children.

In conjunction with this there was also a celebration to commemorate the jubilee of the first church at Hesquiat, built by Father Brabant in 1875. Although no one was present who could recall the earlier event, there were several who remembered the opening of Christie School, among them being Rev. Father B. Maurus, now of Mount Angel Benedictine Monastery near Portland, and Rev. Father Charles, O.S.B., who shared the honor of starting the institution.

Pontifical Mass was celebrated on August 12 by Rt. Rev. Abbot Bernard, head of the Mount Angel Monastery, assisted by Monsignor Leterme, of Victoria; Fathers Maurus and Charles, who acted as deacon and subdeacon; Rev. Father Ledefanse, O.S.B., the present principal of the school.

Eight Indian boys acted as acolytes, and a great crowd of Indians, including many former pupils, came all the way from Kyuquot, Newchatliat, Ehuttisat, Nootka, Machlat, Keisemat and Clayoquot, to attend the celebrations. Hesquiat was, unfortunately, not represented, all the Indians from that part now being at Rivers Inlet for the fishing.

A banquet for the Indians was followed by sports. There was a procession of the Blessed Sacrament on the afternoon of the second day, and benediction from an altar outdoors. In the evening entertainment there was music by the boys' band, Indian dances and a movie.

The school has been in continuous operation since it was opened, and at present has seventy-two resident Indian boys and girls in charge of two Benedictine priests and five Sisters.

Fall coats show a tendency to bring back the waistline as indicated by the belts. This coat is of castor color with a border and stripe running from light tan to dark brown. It may be worn with or without the suede belt. The collar is of eclipse wolf.

After Dish-washing

Rub a little Campana's Italian Balm in your hands. It will prevent them from getting red and rough.

P.S.—It's very good to use for babies. It prevents and relieves irritation from chafing or perspiration.

Campana's Italian Balm

Horlick's The Original Malted Milk
Safe Milk and Diet
For Infants, Invalids, The Aged
Nourishing—Digestible—No Cooking.
Avoid Imitations — Substitutes

Most Old Folks Require a Heart and Nerve Tonic

After middle age little sicknesses and ailments seem harder to shake off than formerly as the heart action becomes weak and uncertain and the nerves are not as steady as they were in the younger days.

Now is the time when all aged people who wish to maintain their health and vigor and retain their energy unimpaired should use

Milburn's Heart and Nerve Pills

Mrs. M. O'Connor, Whitestone, Ont., writes: "I have been troubled, most of my life, with shortness of breath, palpitation of the heart, and fainting spells. I was advised, by a friend, to try Milburn's H. & N. Pills, which I did, and at once found relief, and I have never had a really bad spell since. I am 80 years of age and I always keep them in the house, and feel that with their help I will see many years yet. I always recommend them to anyone who is suffering from heart trouble."

For sale at all druggists and dealers (Advt.)

The Gilded Rose

By MAY CHRISTIE

WHO'S WHO IN THE STORY

ROSILYN PAGE—Pathetic, wistful, hard-worked daughter of a Long Island innkeeper, has burning aspirations for a fuller and more beautiful existence. Wealthy New Yorkers come yearly to her father's inn for the duck shooting, but she dislikes them all except one young society fellow.

LANDIS RIDGEWAY—Handsome and distinguished, well used in the ways of the world, and at present in serious financial difficulties. For ten years he has come down at intervals to the Long Island inn to hunt, and has always been kind to the lonely, over-worked young woman. He is in love with a beautiful society girl.

LYDIA HARBROOK—Who values money far above love. Lydia one night calls on Landis while he is staying at the inn, and swears she still loves him, although she plans to marry

STEIVE VAN VORST—A wealthy old roue.

Rosilyn, who is tending her sick father, overhears the conversation between Landis and Lydia.

CHAPTER XV

Lydia's Adorers

Beautiful lady, I am desolated by your silence," gallantly murmured the Vicomte at Lydia's side as they rode together in the Bois. "Of what, pray, are you thinking so intently?"

Lydia flashed her enchanting smile at the infatuated boy. Once married to Van Vorst, the Vicomte still would be her cavalier, she knew. Really the French were much more sensible in these matters than the English-speaking peoples!

"I was thinking that if I'd lived a century or two ago, I'd have seen a du Barry or a Pompadour? The role of King's favorite would have fitted me exactly. Money, power, position, homage, I could want nothing more of life!"

The Vicomte moved his chestnut mare nearer the speaker. A blue flame glinted in his eyes.

"No dead-and-gone King's mistress was ever lovelier than you are, enchantress! If it were only in my power—"

"But it isn't." Lydia cut him short. "Your mother will choose for you a really eligible 'partie,' with, I hope, oodles of money, all the money that an extravagant boy like you requires. You're like me, my friend, a real artist when it comes to spending. So both of us must marry money. That's a fact."

"You are as cruelly practical as you are beautiful." He gazed at her. "If I can't have you, then I desire no other wife."

Lydia flung him a truly killing ogle. Artificial as he was, the flattery pleased her.

"Nonsense Rene.. You will be a good boy, and marry a monument of all the virtues, which I certainly am not."

She gave her horse a sharp cut with her riding crop, and they trotted rapidly up the lovely thoroughfare, turning to the left just by the Arc de Triomphe, and entering the famous avenue, which was gay with exquisite women in the latest fashion, and luxurious motor cars, and horsemen.

"Such a cosmopolitan crowd!" breathed Lydia, enchanted. "Let's go on into the Bois and see who's there."

Admiring looks were flung at them. This was Lydia's milieu, and she expanded to it as a sunflower does towards the sun.

The tender green of grass and tree and shrub, the gorgeous "apartments" and buildings, white as wedding-cakes, made a delightful background for the kaleidoscope of color that is Paris on a Sunday morning.

They reached the Bois, which looked like fairyland, so exquisite it was, with winding paths, and here and there a glimpse of water, like fairy pools amid the tracery of green. Birds carolled happily among the branches, and the air was soft and gentle, like a benediction.

The magic of the Spring fired Lydia's blood. If only Landis Ridgeway were her partner in these lovely groves!

"A blessing that he isn't here," she told herself philosophically, "or who knows what madness I'd commit! I might even throw Van Vorst over, and live to regret it all my days!"

She set her horse off at a gallop, the Vicomte followed. A perfumed breeze caressed her cheeks.

Later, they drew their horses to a halt outside that famous Sunday morning rendevous for riders in the Bois, the little hotel smothered in shrubbery and foliage, where the waiters rush about the lawns with trays of cocktails and "brioches" for the innumerable guests.

A "garcon" darted towards them, and without dismounting, the Vicomte gave his order.

There was a whole line of other thirsty riders, receiving themselves in the saddle, and here and there a horse would curvet restlessly, with a jangle of bridle and a champing of the bit.

"An enchanting picture, isn't it?" laughed Lydia, sipping her Hartines cocktail, while the sun-shining through the young leaves overhead—dappled herself and mount with a dancing filifree of light and shade.

It was with reluctance that the infatuated Frenchman finally relinquished her at one o'clock.

Assisted by Toinette, Lydia soon made a lightning change into the gorgeous Premet model, and was whirled off to the Ritz in Steve Van Vorst's Delaunay-Belleville.

The gay and ultra-fashionable throng collected there intrigued her mightily. Surely never were such frocks!

Van Vorst ate enormously. He adored his food.

"How the old glutton gobbles!" Lydia thought. Aloud she said, very sweetly:

"What a marvellous connoisseur you are in choosing a meal! You make a poem of it!"

He was flattered.

"And a poem shares the meal with me!" He grinned at her, his overloaded fork suspended half way to his mouth.

From under her pert little "cloche" hat she gave him a dazzling glance.

Such gallantry! I'm honored!"

She was thinking:

"He's like an over-stuffed bullfrog, with those bulgy eyes of his! And how he croaks!"

The big car took them to the races. Longchamps on this sunny day of Spring was exquisite, with its snow-white stands ablaze with early flowers, its perfect lawns and its enchanting vistas of young green, and swaying trees.

They headed for the paddock, to inspect the horses.

Then came a visit to the betting kiosks.

"Choose your beast, and I'll put on three hundred francs for you," announced her escort in his throaty voice.

"That's less than twenty-five dollars!" Lydia calculated. "The old boy's a regular tight-wad!"

Aloud she said, ever so sweetly:

"How awfully kind and generous you are! But please don't put it on each way—I'm all out to win!"

"Hard-up, are you?"

"Chronically!" She gave a little laugh as thrilling as a bird.

"Then I'll make it five hundred francs. The odds are three to one."

Lydia's blood tingled as they watched that first race from the enclosure.

And her horse romped home!

Luck attended her the whole of that delightful afternoon. When the Delaunay-Belleville bore them off from Longchamps into the cool depths of the forest, eight thousand francs were tucked away in her ivory-and-satin bag.

Tomorrow: A Thunderbolt

Here is a smart afternoon frock for present wear. Blonde satin is the fabric with narrow edgings of powder blue. Appliqued embroidery adds still further to its atractiveness.

Fashion Fancies

By Marie Belmont.

The simple sports model, made as straight as a die, with a simple skirt and slip-on sweater, is one of the most popular of the season.

The one above is made of white jersey cloth. It adds inset bands of scarlet jersey for trimming, with long wool stitches of scarlet to flank the inset bands.

The careless kerchief which protects the neck is cream with scarlet print, and the hat is white felt.

Salvation Commissioner Coming

LONDON, Aug. 20—Commissioner David C. Lamb, of the Salvation Army, in a few weeks will leave London on an eight months' tour of Canada, Australia and South Africa. The object of the tour is to investigate the immigration possibilities of these three Dominions.

Dentistry for Less Money
Than you would expect to pay for work that is positively guaranteed to give years of satisfaction.
CALL TODAY
Dr. COULTAS
1309 DOUGLAS ST. (GROUND FLOOR)

Making Room for Summer Shoes
Special Values | See Windows
MUTRIE & SON
1203 Douglas Street Phone 2504

Continuous Clarification System Used
Pantorium Dye Works
Fort and Quadra Sts. Phone 3302
Try the Valeteria Service — There's None Better

"VANART"
FOR FLAVORING CAKES CUSTARDS ETC
LIKE VANILLA ONLY NICER
—AT YOUR GROCERS

TOURISTS—You can purchase silks here cheaper than you can in the United States.

SILKS!

PONGEES! SPUN SILKS!

100,000 Yards in the Very Finest Grades Always in Stock
We directly import our silks, hence we are able to give you overflowing values. Every time we sell silk we make a new customer, because we give our customers more than their money's worth—we give them satisfaction. Come in and inspect our stock. We shall be only too pleased to demonstrate what we state.

Lee Dye & Co.
The Silk King of Victoria
715 View Main Store 1107 Government Branch Store

The UPHOLSTERY SHOP
MAKERS OF CHESTERFIELDS AND EASY CHAIRS
FURNITURE REPAIRS

Get a Gillette Safety Razor
Perfect grooming approves the Gillette—and the cost is negligible today!

GET IN THE PARADE TO
Christie's Summer Shoe Sale
See Our Windows G. D. CHRISTIE 1623 Douglas St.

VAL TAXI PHONE 1
Remember the Number

Large Capacity Furniture Vans
require fewer trips—this means lower moving charges, as the cost is based on the time consumed. Our vans are heavily padded throughout; individual furniture covers give added protection, and insure against any possible chance of scratches or rubbing. We will move you safely.
REMOVERS SHIPPING AGENTS CUSTOMS BROKERS
DUNCAN STORAGE COMPANY
Warehouses: 516-520 Bastion Square. 522-530 Chancery Lane. Office Phones: 1665 - 1664 - 1663

NEWS OF THE SPORTING WORLD

Cricket Honors Must Now Go to Incogs or Five C's

Each Has Won Three Straight Victories in Tournament—Five C's Took Points by Defeating Cowichan—Harlequins Piled Up Score Against Albions

Except for a drawn match today between the Incogs and the Five C's, one or other of those teams will win the championship of the local cricket tournament. Each has now three matches, and their meeting will probably decide the issue. They are playing at Beacon Hill, while the Albions and Cowichan meet at Cranmore Road.

Yesterday the Incogs had the bye and the Five C's drew level with them by winning their third straight match when they defeated the Cowichan eleven by 189 to 104 at Beacon Hill. The Harlequins made another big score, defeating the Albions at Cranmore Road by 223 to 78.

Cowichan were the first to bat in the Beacon Hill game. They found the bowling of C. E. (Eden) Quainton hard to solve and lost six of their wickets to him for fourteen runs. Neel played another not-out innings for seventeen, but was sent in last to bat. The feature of the Five C's innings was the good batting of Pillar, this young cricketer making 43 not out, going in last but one, and Edwards, last man in, made twenty-seven. Sutton, Bredin and Eric Quainton, the first three in, all scored well, and Eden Quainton also made a useful contribution. Napper did well with the ball, taking seven wickets for eighty runs.

Harlequins Triumph

The Harlequins had first knock at Cranmore Road, and made good use of their opportunity. Cobbett made up for his failure with the bat on the day before, and contributed fifty-nine. Cocks and Allwood made forty-three and thirty-seven, and Watson, Hughes and Matson made two figure contributions. Cobbett also took the bowling honors of the day with seven for twenty-one, none of the Albion batsmen being comfortable with his offerings.

The full scores follow:

Cowichan's First Innings

A. E. S. Leggatt, c Slocomb, b Sutton	10
W. Napper, b E. H. Quainton	13
G. G. Balss, c Pillar, b C. E. Quainton	18
R. E. Barclay, lbw, b Bredin	5
M. Ellison, b C. E. Quainton	12
A. H. Scott, b E. H. Quainton	19
J. Y. Copeman, b C. E. Quainton	0
Major Williams-Freeman, b C. E. Quainton	1
H. M. Chater, b C. E. Quainton	0
E. C. Hawkins, b C. E. Quainton	0
L. W. Neel, not out	17
Extras	9
Total	104

Cowichan's Second Innings

A. E. S. Leggatt, not out	45
W. Napper, c Pillar, b Sutton, sr.	39
R. E. Barclay, c Bredin, b Sutton, jr.	0
M. Ellison, b Edwards	4
A. H. Scott, b Sutton, jr.	0
J. Y. Copeman, b Sutton, jr.	12
Major Williams-Freeman, not out	23
H. M. Chater, c Bredin, b Sutton, jr.	0
E. C. Hawkins, b Sutton, sr.	0
L. W. Neel, b Edwards	3
Extras	15
Total	145

Five C's Innings

W. M. Sutton, lbw, b Balss	23
L. B. Bredin, c Balss, b Napper	30
Eric Quainton, b Ellison	30
E. Butterworth, lbw, b Napper	7
Eden Quainton, b Ellison	19
P. C. Payne, lbw, b Napper	0
C. F. Comley, b Napper	6
N. Wilkinson, c Balss, b Napper	3
C. Sutton, b Napper	6
C. Pillar, not out	43
H. Edwards, st. Chater, b Napper	27
Extras	6
Total	189

Bowling Analysis

Cowichan's 1st Innings—	O.	W.	R.
Sutton, sr.	11	1	20
E. H. Quainton	18	2	44
W. B. Bredin	3	1	15
Eden Quainton	5	6	14
Cowichan's 2nd Innings—	O.	W.	R.
Sutton, sr.	5	3	31
E. H. Quainton	6	0	37
W. B. Bredin	1	0	8
Sutton, jr.	7	4	43
H. Edwards	6	3	14
Five C's Innings—	O.	W.	R.
W. Napper	18.5	7	80
Balss	8	1	33
Ellison	8	2	58
Copeman	2	0	17

Harlequin's Innings

Cocks, c Mitchell, b Jordan	43
Watson, c Adams, b Backler	17
Hughes, b Smith	22
Bryden, b Backler	6
Matson, b Jordan	12
Cobbett, c Barclay, b Backler	59
Galt, c Green, b R. M. Knight	8
Crane, c Green, b R. M. Knight	0
Allwood, c Barclay, b R. M. Knight	37
Martin, b Jordan	0
Mitchell, not out	3
Booth, c Pite, b R. M. Knight	0
Extras	16
Total	223

Albion's Innings

A. Smith, lbw, b Cobbett	12
A. E. Green, c Crane, b Cobbett	15
W. Knight, b Crane	4
L. Backler, c Cocks, b Cobbett	14
A. K. Adams, st. Watson, b Cobbett	2
N. F. Pite, b Matson	2
S. W. Barclay, b Cobbett	2
R. Knight, b Matson	7
F. Jordan, b Matson	13
L. McIlomyle, b Cobbett	0
R. A. Wilcox, st. Watson, b Cobbett	0
J. Mitchell, not out	1
Extras	6
Total	78

Bowling Analysis

Harlequin's Innings—	O.	W.	R.
F. Jordan	15	2	90
R. M. Knight	5.5	4	33
L. Backler	10	3	44
Smith	4	1	24
W. M. Knight	1	0	16
Albion's Innings—	O.	W.	R.
Bryden	3	0	12
Matson	7.4	3	27
Cobbett	3	7	21
Crane	3	1	12

Caddies' Competition At Colwood Saturday

The annual caddies' competition will be played at the Colwood links tomorrow morning, with thirty caddies entered for the big event of their golfing year. The conditions of play will be eighteen holes medal play on handicap. A handsome cup has been given by T. S. McPherson for the winner. Lady members are asked to assist in marking for the caddies. The draw, with starting times and handicaps, is as follows:

9:00—F. Clunk (scr.) vs. H. Reid (6).
9:05—F. Rich (13) vs. R. Grant (14).
9:10—G. Oak (16) vs. J. Wheeler (16).
9:15—R. Massick (16) vs. R. R. Hemion (15).
9:20—R. Macleod (18) vs. L. Phillips (18).
9:25—B. Greening (18) vs. H. Benson (20).
9:30—J. Fulton (20) vs. A. James (20).
9:35—F. Cook (24) vs. C. Harrison (24).
9:40—C. Hemlon (24) vs. E. Tucker (24).
9:45—H. Campbell (24) vs. G. Brotherston (34).
9:50—T. Mayfield (34) vs. G. Jack (30).
9:55—T. Alford (30) vs. L. Howard (30).
10:00—E. MacIntyre (36) vs. B. Cook (36).
10:05—E. Carlow (36) vs. R. Brotherston (36).
10:10—C. Vickery (36) vs. A. Marling (36).

PARIS, Aug. 20.—Harry Wills, American negro heavyweight fighter, will sail for New York August 29, according to his present plans. He arrived in Paris today after several weeks in Germany.

Sportive Punches

—By the "Old 'Un"—

Pretty straight shooters those fellows of ours down at Ottawa! Seem to be able to hit the bull pretty frequently with a rifle.

* * * * * *

Notice that Master Gunner COLLINGS has been making some good scores. He's the same man who wields such a wicked mashie on the golf links down at ESQUIMALT and other places.

* * * * * *

Or is it a straight-faced iron that he uses for that deadly rup-up shot of his? Anyway he's a hard one to beat whether on the links or at the rifle butts.

* * * * * *

There's lots of good things come from Esquimalt besides beer.

* * * * * *

The success of the riflemen reminds us of the days when the artillerymen from that same Esquimalt went back to Shorncliffe and showed them all how to hit the targets with the big guns.

* * * * * *

There is some curious propaganda for the game of baseball being broadcast these days.

* * * * * *

We are told that the spirits of the ancient lords of JAPAN may be expected to hold an indignation meeting if plans promulgated by leading Japanese are carried out.

* * * * * *

The proposal, according to the Associated Press, is to create at the cost of 750,000 yen the largest baseball park in Japan in the external garden of the famous Meiji Shrine.

* * * * * *

It is reported that the Association of the Meiji Shrine is interested in the plans, and might be expected to contribute 400,000 yen to the work, and that, if the ball park idea should prove successful, it is hoped that wrestling halls, tennis courts, swimming pools and other athletic courts can be added so as to make the external grounds of the shrine one complete national playground.

* * * * * *

Then again, from the same source. More than 1,000 amateur and professional teams easily put baseball in first place as the most popular sport in Cuba.

* * * * * *

The Japs, at any rate, appear to have taken whole-heartedly to the American national pastime. And from what we have seen of them we should think it was a very suitable game for people of their temperament.

* * * * * *

There seems to be even more than a suspicion that they are working hard to get professional association football back East.

* * * * * *

Certainly the game appears to be tending in that direction in Canada and it will probably not be very long before the pros have taken the chief popular interest in the game away from the amateurs. Worse luck!

Favorites Romp Home in Six Out Of Seven Starts

Delancey Is Only Outsider of Day to Come Through at Willows Racing—Pays $21 for Nose Bet

Track Record Shattered

Favorites and second choices had another good day at the Willows yesterday and took the first money in six out of the seven starts. Yesterday's races, in most cases, were exceptionally close and some tight finishes were seen. A good crowd was present and betting was brisk.

Delancey proved to be the only upset of the day when he came through to win the second race from Mazie Barber and Sea Beach to pay his backers the sum of $21 for a $2 nose bet. This was the only horse which paid his backers double figures, the next best being Torsida in the last race, who was a two and one-half shot.

Lady Berrilldon in the sixth race broke the track record in going five furlongs in the time of 56 4-5 seconds. The previous record for that distance of 57 flat has held for a number of years. Had the mare been forced at all the time would, no doubt, have been much better.

Zarelli Leads Jockeys

Zarelli, local product of the saddle, took the honors yesterday. Zarelli, out of four mounts, piloted three across the tape to catch the judge's eye first, while the other took second place. Randella, Molter, E. Neal and Rowe each had one winner on the day's card.

Mary Emery was easily the class of the first race and cantered home to win by six lengths. Bittern was close to the leader on the first two turns but failed to keep the pace of the leader. Skylark, after breaking slowly, tried to get through on the rail but was shut off on every occasion. The Minutes showed speed in the early racing but tired and finished last.

Delancey Takes All

Jockey Zarelli, in the second race, came through with Delancey to pay the nice figures of $21 for a $2 nose bet. Zarelli, when the leaders went wide on the last turn, came through on the rail to beat the field by a head. Sea Beach and Mazie Barber had a hard fight for second money, the former coming through to win by a head. Sea Beach was carried wide on the first turn but came on gamely. Mazie Barber was in front most of the way but she failed to hold out.

Dark Ages, Zarelli up, was easily the best in the third race and galloped home a winner with lots to spare. Kinetic, the second favorite, held her position as place horse all the way and came in two lengths ahead of Lomond Jr., the show horse. The rest of the field was bunched for fourth place. Sally Golden showed a flash of speed for the first quarter, but fell away on the second stretch.

Zarelli Makes It Three

Jockey Zarelli made it three straight when he piloted home his mount, Joe Shannon, a winner in the fourth race, to beat out Sunset, the favorite, by a length. Brig Pedens came along strong on the home stretch to nose out Sir Frederick for show money. In the early racing and until the final turn, Sir Frederick and Sunset were the pace makers, and both raced neck and neck. Joe Shannon came along on the outside of the last turn to show a clean pair of heels to the rest of the field.

Porter Ella, the favorite, ably ridden by Molter, was the winner of the fifth race in a hard run with Col. Snider, the place horse, and St. Angelina, who showed. Molter took his mount in front from the post and was well ahead on the second stretch. Col. Snider was well down the list, but came along strong and would have won in another jump. St. Angelina held her position all the way. Riposta ran out on the first turn and lost all chance.

Lady Benilldon Sets Record

Lady Benilldon, of the Drumheller stable, shattered the track record for five furlongs by breezing past the wire in 56 4-5 seconds, lowering the previous record of :57 flat by one-fifth. It was purely a one-horse race. Rowe raced his mount into the front on the first turn and toyed with the rest of the field to win by six or seven lengths. Hamp was easily the second best and placed by about five lengths better than Riverwood, who showed.

Jockey Rowe piloted home Torsida to win the final race of the day from Bernice E. by a nose in one of the best finishes of the day. Rowe showed great riding ability in this race. At the start he was cut out of all chances of getting into the lead and took the first turn at the end of the field. On the second and third stretches he overhauled two horses and on the final turn came in on the inside of Bernice E. and Quash to save a lot of ground and win his race. Bernice E. was well up all the way, but he was rushed a little too quick and was driving at the finish. Quash was well up in the early race, but tired at the end. Sancho Pansy and Zelma Roberts went wide on the turns.

The results and prices are as follows:

First race—Claiming, purse $300; for three-year-olds and older; six and one-half furlongs: 1, Mary Emery (Randella), $6.50, $2.75, $2.30; 2, Bittern (Zarelli), $2.90, $2.85; 3, Skylark (Rowe), $2.30. Time 1:23 2-5. Also rans: Princess Red Bird, The Minutes. Scratched: Record, Ann S.

Second race—Claiming, purse $400; for three-year-olds and older; about five furlongs: 1, Delancey (Zarelli), $21.00, $5.70, $2.70; 2, Sea Beach (Randella), $3.45, $2.55; 3, Mazie Barber (R. Greenwood), $3.60. Time 58 2-5. Also ran: Wooiday, Dolly Mine, Incognance, Diocletian, J. Rufus. Scratched: Carl Roberts.

Third race—Claiming, purse $400; for three-year-olds and older; about five furlongs: 1, Dark Ages (Zarelli), $2.40, $2.50, $2.50; 2, Kenetic (Neal), $2.80, $2.54; 3, Lomond jr. (Rowe), $3.30. Time 58 1-5. Also ran: Al. Sally Golden, Gladys Mack. Scratched: Had Quick, Irish Courage, Kitty Lou.

Fourth race—Purse $400; for Dominion bred horses, all ages; about five furlongs: 1, Joe Shannon (Zarelli), $5.10, $2.55, $2.20; 3, Sunset (R. Greenwood), $2.25, $2.20; 3, Brig Pendens (Randella), $2.25. Time 59 2-5. Also rans: Sir Fredrick, George Pearson, Chanton, Sunset.

Fifth race—Claiming, purse $400; for four-year-olds and older; about five furlongs: 1, Porter Ella (Molter), $4.10, $3.10, $2.50; 2, Col. Snider (Randella), $3.40, $2.45; 3, St. Angelina (C. Greenwood), $3.00. Time 57 4-5. Also rans: Old Sinner, Riposta, Southern Gentleman. Scratched: Tan II, Nick Klien.

Sixth race—Purse $300; for three-years-olds; 1, Lady Merrilldon (Neal), $2.30, $2.40, $2.40; 2, Hamp (Jones), $3.10, $2.65; 3, Riverwood (R. Greenwood), $3.10. Time 56 4-5. Also rans: Ball Hornet, Little Rose, Shady Brook. Scratched: Flying Princess.

Seventh race—Claiming, purse $500; for four-year-olds and older; one mile and one-sixteenth: 1, Torsida (Neal), $7.00, $3.85, $2.70; 2, Bernice E. (Gilpson), $5.20, $2.25; 3, Quash (White), $2.60. Time 150 4-5. Also rans: Zelma Roberts, Sancho Pansy. Scratched: Vic Munoz, Pat Mabrey.

Overnight Entries

First race—Claiming, purse $300; three-year-olds and older; six and 162; Vic Munoz, 114; Stepover, 112; Wooiday, 112; Dr. Shafer, 109; Ann S., 107; Heather Belle, 105; xIrish Courage, 104.

Second race—Claiming, purse $300; three year-olds and older; six and one-half furlongs: Delancey, 114; Raymond Bradley, 114; Lasting Love, 112; Oregon Faust, 112; J. Rufus, 109; Lurman, 109; Mac O'Day, 109; Dad Quick, 107.

Third race—Purse $400; two-year-olds; four and one-half furlongs: Sparrow, 107; Pearl Ashton, 107; Flyaway, 107; Ace O'Clubs, 107; Kate Wilson, 107.

Fourth race—Claiming, purse $300; three-year-olds and older; about five furlongs: xAngelo, 107; Record, 112; Kinetic, 112; Buster Brown, 113; Lucky Cat, 112; Lulu Wood, 110; xPuebio, 107; Sea Beach, 107; xLucy J, 105.

Fifth race—Claiming, purse $500; three-year-olds and older; about five furlongs: xChief Clerk, 107; Thelma C, 110; Ivy Gray, 108; xRandolph, 107; xDay Due, 105; Dr. K., 103; Rey Schee, 10.

Sixth race—Claiming, purse $400; three-year-olds and older; about five furlongs: Gen. Petain, 112; Bessie Mackell, 110; Bill Blackell, 107; xNick Klien, 107; Miriam Wood, 105; Peg O, 105; Porter Ella, 105; Riposta, 100; Tulamsen Kid, 98.

Seventh race—Claiming, purse $300; four-year-olds and older; one mile and seventy yeards: Tableau D' Honneur, 116; Madrona, 113; Captain Tom, 113; Princess Red Bird, 111; George Muehlebach, 108; Norford's Last, 101; H. C. Bausch, 106; My Rose, 106.

x Apprentice allowance claimed.

HELEN WILLS

National and Olympic tennis champion, who added to her laurels when she won the New York State title from Molla Mallory, 3-6, 6-2, 6-2, is now defending her national title at Forest Hills.

Miss Ryan Loses To Miss McKane At Forest Hills

Favorite for American National Honors Eliminated—Miss Helen Wills Loses First Set With Miss J. Fry

FOREST HILLS, N.Y., Aug. 20.—Miss Elizabeth Ryan's contest for the tennis laurels of her native land after a long and brilliant campaign abroad, came to an unexpected end today when the Californian bowed to her British rival, Miss Kathleen McKane, in a sensational three set duel, 3-6, 7-5, 6-2.

While Miss McKane was eliminating the woman generally regarded as the tournament favorite, Miss Helen Wills took the measure of Miss Joan Fry 4-6, 6-0, 6-3.

These matches put the victors in the semi-finals.

The Semi-Finals

Tomorrow Miss McKane will play Mrs. Molla B. Mallory, who today decisively defeated Miss Penelope Anderson, Richmond, Va., 6-2, 6-1, while Miss Wills will play an American rival, Miss Eleanor Goss, who put out the British international captain, Mrs. Lambert Chambers, in a brilliant match 6-2, 11-9.

Miss Ryan, who conquered the champion in straight sets at Seabright, N.J., recently, had been regarded all along as Miss Wills' outstanding rival. Her elimination has brightened the prospects that the Berkeley girl will win her third straight title, although Miss McKane, on the strength of her dazzling play the last two days, now looms as a more formidable threat than ever.

A Real Obstacle

Miss McKane faces a real obstacle tomorrow in Mrs. Mallory, who herself is playing close to oldtime form, but the British ace will be a strong favorite, if she continues to flash the game that crushed Mrs. Marion Jessup yesterday and broke up the attack of Miss Ryan today.

Seldom has a more brilliantly fought match taken place in the women's championship than the Ryan-McKane battle. In the end it was the British girl's superior stamina and brilliant net attack that decided the issue, but not before Miss Ryan had given a masterful display of court craft and chop stroking.

The California strategist seemed headed for victory after out-generalling her opponent to take the first set, and gaining an early lead in the second. Both covered the court with amazing speed and agility, sustaining long and brilliant rallies, but Miss McKane grew steadier as the match proceed, while Miss Ryan weakened, particularly on her service. Miss McKane flashed her drives from corner to corner, then came to the net repeatedly for decisive volleys.

The third set saw Miss McKane at the top of her game. She rushed through five straight games before being temporarily checked, then ran out the last two games without the loss of a point.

Doubles Semi-Finals

Doubles play also reached the semi-finals with Miss Jessup and Miss Goss scoring an upset when they conquered the star British pair, Miss McKane and Miss Evelyn Colyer, who won the deciding match for the Wightman cup last Saturday. The American pair's superior team work and brilliant play gave them the match by scores of 2-6, 6-2, 6-2.

The Goss-Jessup team will meet Miss Ryan and Mrs. May Sutton Bundy, who advanced by eliminating Miss Margaret Blake and Mrs. C. J. Hubbard, of Boston, 6-1, 6-0.

In the other semi-final of the doubles Miss Wills and Miss Mary K. Browne, who today defeated Mrs. Florence Ballin, of New York, and Mrs. Harry Bickle, of Canada, 6-0, 6-0, will oppose Mrs. Lambert Chambers and Miss E. H. Harvey, the remaining British combination, which today defeated Miss K. Gardner, of Boston, and Mrs. Lillian Heater, of New York, 6-

J.B.A.A. Enter Two Teams for Regatta

Will Send Up Senior and Junior Squads to Shawnigan Lake—Tickets on Sale

Two teams, a senior and junior, will represent the J.B.A.A. at the annual regatta at Shawnigan Lake, which will be held tomorrow. The club is sending up one of the new lapstreaks and will try out the using of the coxswain for the first time. The junior team has not been selected yet, but the following will make up the senior five: Coxswain, R. Robson; stroke, A. McLaughlin; No. 3, C. Connorton; No. 3, H. Sheret; bow, L. Locke.

Tickets for the round trip on the E. & N. Railway may be secured from the secretary or from any of the members. The tickets will be good from Saturday to Monday and officials are anxious to sell as many as possible to help defray the expenses.

Golf Match Postponed

The interclub team match, which was to have been played at Colwood on August 30 between the Everett and Colwood Golf Clubs, has been postponed indefinitely at the request of the Everett club.

Clay Court Championships

Interesting Men's Singles Played Yesterday—Ladies' Semi-Finals Are Set for This Afternoon

Two very interesting men's singles were seen yesterday at the Kingston Street courts in the play for the city clay court tennis championships. Gordon beat O'Halloran after a very hard match, 5-7, 9-7, 6-1, this being as good a men's singles as has been played in the tournament so far. In the other match the feature was the hard fight put up by the young player, Don Campbell, against John Proctor, who defeated him, 8-6, 6-3.

Another good match should be seen today when Quayle meets Proctor at 5:00 o'clock, and a big attendance is expected to be on hand to see the ladies' semi-finals today in singles and doubles. Yesterday's results and the draw for today follow:

Ladies' Singles

Miss Miller beat Miss Fulton, 6-2, 6-3.

Mrs. Mogg beat Mrs. Lyall, 6-3, 6-4.

Ladies' Doubles

Mrs. Leeming and Miss H. Leeming beat Miss Lawson and Miss Jackson, 6-3, 6-3.

Mixed Doubles

Miss Lawson and Grant beat Miss Miller and Flett, 4-6, 6-3, 6-4.

Miss Jackson and Hocking beat Miss Cass and Quayle, 6-2, 6-3, 6-4.

Men's Doubles

G. Cunningham and Collison beat Brown and Leeming, 6-3, 6-1.

Proctor and Fairbairn beat McLoughlin and Martin, 6-1, 6-0.

Men's Singles

Fairbairn beat Martin, 6-1, 6-0.

Gordon beat O'Halloran, 5-7, 9-7, 6-1.

G. Cunningham beat Flett, 6-4, 6-2.

Proctor beat Campbell, 3-6, 6-3.

Consolation Singles—Men

R. Chan beat H. Lupton, w.o.

Grant beat McLoughlin, 4-6, 7-5, 6-3.

Freeman beat J. Cunningham, w.o.

Barnes beat Pollard, 9-6, 7-5, 6-1.

Davey beat Eckhardt, 6-2, 6-4.

Consolation Singles—Ladies

Mrs. Ismay beat Miss Marquart, 4-6, 6-2, 6-3.

Draw for Today

12:30—Hocking plays Greaves.

2:30—Mrs. Seon plays Miss H. Leeming. Miss Miller plays Mrs. Mogg. (Semi-final.)

3:00—Grant plays Ismay. Mrs. Hope Johnston plays Mrs. Ismay.

4:00—Mrs. Mogg and Mrs. Knox plays Miss M. Leeming and Miss Tatlow. Mrs. Leeming and Miss H. Leeming play Mrs. Seons and Miss Miller. (Semi-final).

5:00—Proctor plays Quayle. Grant and Miss Lawson play Miss H. Leeming and Cunningham. (Cont.) Fairbairn plays Gordon. Miss Jackson plays Mrs. Evans. Mrs. List plays Miss Fulton.

6:00—Gordon and McCallum play Barnes and Quayle. Willins and O'Halloran play Field and Hocking.

Davis Cup Tennis

BROOKLINE, Mass., Aug. 20. — Australia's tennis aces scored twice over Japan today in the opening of play in the final struggle to determine the winner of the American zone Davis Cup competition.

Gerald Patterson won a straight set victory over Senso Shimizu, of Japan, 6-1, 6-4, 6-2.

James O. Anderson met more trouble in his match against Takechi Harada, singles champion of Japan, dropping one set before he won, 6-4, 3-6, 6-3, 6-1.

NEW YORK, Aug. 20.—The United States Davis Cup team which will defend the international team tennis championship at Philadelphia, September 10, 11, 12, will be composed of William T. Tilden, William M. Johnston, Vincent Richards and R. Norris Williams, the last named serving as captain.

Lawn Bowling Fixtures

Today—Semi-finals of open singles, at Burnside, 5:00 o'clock, between T. Renfrew and R. Tuthill, F. Moules and F. J. Byng. Final at 6:30.

Tomorrow—Greater Victoria League match, C.P.R., at Burnside, 2:30. Blundell Cup individual contest at Beacon Hill, 3:30.

Monday—Twilight League, at Beacon Hill.

Tuesday—Final of open doubles at Beacon Hill, between R. Dewar and T. McCosh, of Victoria, versus F. Moules and F. Byng, of Burnside. Jack thrown at 6 o'clock.

Saturday, August 29—Victoria "A" team at Belleville; Burnside versus Victoria "B" at Beacon Hill, at 2:30.

Pigeon Racing

The Victoria and District Racing Pigeon Club held a race last Saturday from Castle Rock, an air line of 150 miles. Only two lofts reported up to the close of the race. They were as follows:

1. J. Bowcott's York Lassie..5:29:33
2. Stewart & Sons Killarney Boy 6:20:15

J. Bowcott wins the pool, also the average for young bird series. J. J. Bowcott has won both the old bird series, winning The Colonist Challenge Cup for old birds and The Times cash special for young birds. This will finish racing till the air gets clear of smoke, and then there will be a series for later-bred young birds.

McDonald Brier Shield Won by Toronto Scots

Esquimalt Team Is Third and 16th Canadian Scottish Fourth—Major Richardson Wins Bronze Medal

OTTAWA, Aug. 20.—To Toronto goes the much-prised McDonald Brier Challenge Shield. This was won today at the Dominion of Canada Rifle Association meet by the 48th Highlanders' team, with a score of 375 points. The Ottawa Highlanders' team came second with 366 points; the Esquimalt team was third with 364, and the 16th Canadian Scottish (Victoria) team was fourth with 360 points.

This shield is donated to the team with the highest aggregate score in the McDonald Brier competition, which was completed here this morning.

OTTAWA, Aug. 20.—Major F. Richardson, Fifth Canadian Garrison Artillery, British Columbia, by scoring forty-nine out of a possible fifty in the postponed match of the McDonald Brier trophy competition this morning, added to his score of forty-eight yesterday, won the bronze medal and $20 in prize money, the first prize of the McDonald Brier competition at the Dominion of Canada Rifle Association annual meet. F. J. Goodhouse, Ottawa, with a similar score, won second place. His string of bull's-eyes this morning, however, were not as good as those of his competitor.

Other high scores included: Major R. M. Blair, Victoria, 94; Gunner H. Collings, Esquimalt, 94, and Sergeant B. Fryie, Vancouver, 94.

Possibles were made at the 200-yard range in the first stage of the Governor-General's match this morning by eight marksmen, including Gunner H. Collings, Esquimalt.

Ray to Try Boxing

CHICAGO, Aug. 20.—Joie Ray, Illinois A.C. middle distance track star, plans to make a second try at the boxing game. He has signed a contract to meet an unnamed opponent next month in Urbania, Ill. Several years ago Ray essayed an entrance into pugilism, but abandoned the attempt after his first defeat.

Special Sale of Tennis Racquets and Tennis Balls

At Our New Store This Week

¶ It will pay you to visit us and benefit by this special sale at cut-to-cost prices.

Peden Bros

BICYCLES—SPORTING GOODS—TOYS
1410 - 1412 Douglas Street
(Opposite B.C. Permanent Loan Building)

B.C. Marksmen Are Among High Scorers

Victoria and Esquimalt Shots in Running for Places on Bisley Team Next Year

CONNAUGHT RANGE, Ottawa, Aug. 20.—British Columbia marksmen are included in the thirty highest scorers in the grand aggregate of the Dominion of Canada Rifle Association from which the 1926 Bisley team will be picked. The scoring tomorrow morning is not expected to alter the individual standings to any extent. Sergeant G. M. Emslie, Toronto, is high man with 470.

British Columbia marksmen in the list are:

Captain H. W. Burton, Esquimalt, 466; Gunner F. Regan, Victoria, 462; Major F. Richardson, Victoria, 462; Sergeant-Major E. J. Reed, Esquimalt, 460; Sergeant D. Fyvie, Victoria, 466; Major R. M. Bailer, Vancouver, 452; Captain C. G. Holland, Vancouver, 451.

The Landsdowne aggregate Challenge Cup was won by 48th Highlanders, Toronto "A" team with 1,205 points. The Esquimalt Garrison team came second with 1,121.

WINNIPEG, Aug. 20.—The Winnipeg Electric Handicap, feature of today's opening card at River Park, was won by Mabel Kripp from the favorite, No How, by two lengths. Moderate prices were the order of the day.

ROOMS
To Rent
At the
Y.M.C.A.
By Day, Week or Month
Shower Baths, Swimming Pool

Linen Hats in White or Holland
Bathing Suits
Auto Rugs for Camp
Black or Brown Stockings
Children's Combinations
ARTHUR HOLMES
1314 BROAD STREET
Between Yates and Johnson Streets

VICTORIA'S FALL FAIR
Biggest and Best Show in History of City
(THE CITIZEN'S FAIR)
The Finest Exhibits Ever Assembled in Victoria
Wild West Show
Every Evening
Big Auto Display
Wonderful Skidway
Record List of Entries in Every Division
ADMISSION TO GROUNDS
Afternoons, Adults 50¢. Evenings, Adults 25¢
Children Free

Horse Racing
At the Willows
ONLY 2 MORE DAYS
7 FEATURE EVENTS 7
First Post at 2:30 P. M.
Columbia Country Club, Ltd.
220 Central Building

League Baseball

Coast

SALT LAKE, Aug. 20.—Salt Lake took today's game from Portland by 11 to 6. Hollingsworth was wild and was taken out in the second inning. Only two of the Beaver runs were earned.

	R.	H.	E.
Portland	6	10	1
Salt Lake	11	12	1

Hollingsworth, Ortmand and Tobin; Singleton and Peters.

SACRAMENTO, Aug. 20. — The Senators amply demonstrated why they are so far down the list in Prexy Williams' circuit today by losing both games of a twin bill to the Seattle Indians, 8-6 and 6-3.

First game—	R.	H.	E.
Seattle	8	14	1
Sacramento	6	12	6

Miljus and Daly; Martin and M. Shea.

Second game—	R.	H.	E.
Seattle	6	8	3
Sacramento	3	14	3

Dumovich and Baldwin; C. Canfield, Keating and Koehler.

OAKLAND, Aug. 20.—Oakland set the league-leading Seals back another game today, winning their third straight game from the leaders. The Seals found Boehler for two runs in the first two innings and for two more in the eighth, but otherwise he held the Seals well in hand.

	R.	H.	E.
San Francisco	4	8	1
Oakland	6	11	1

Pfeffer, Griffin and Agnew; Boehler and Byler.

LOS ANGELES, Aug. 20.—Los Angeles made it two straight over Vernon by taking today's game, 9-5. Though the Angels won by a four-run margin it took their every effort to hold the lead.

	R.	H.	E.
Los Angeles	9	18	1
Vernon	5	10	4

Crandall, Payne and Sandberg; Barfoot, Ludolph and Whitney.

American

At Cleveland—12 innings—	R.	H.	E.
Washington	1	13	1
Cleveland	0	8	2

Zachary, Marberry and Severeid; Miller and L. Sewell.

At Chicago—	R.	H.	E.
Boston	7	11	6
Chicago	11	15	1

Ruffing, Zahnizer and Hoving; Blankenship, Connally and Schalk.

At St. Louis—	R.	H.	E.
Philadelphia	6	6	0
St. Louis	7	11	3

Walberg, Groves and Cochrane; Giard, Stauffer, Davis, Danforth, Vangilder and Hargrave.

At New York—Detroit game postponed; rain.

National

At Philadelphia—	R.	H.	E.
Cincinnati	8	16	2
Philadelphia	4	10	2

Rixey and Hargreave; Pearce, Couch, Knight and Henline.

At Brooklyn—	R.	H.	E.
Pittsburgh	2	8	0
Brooklyn	1	6	0

Kremer and Smith; Grimes and Taylor.

At New York—	R.	H.	E.
Chicago	5	11	2
New York	3	5	2

Kaufmann and Hartnett; Bentley and Snyder.

At Boston—	R.	H.	E.
St. Louis	3	7	1
Boston	5	4	1

Mails and O'Farrell; Barnes and O'Neill.

CLUB STANDINGS

Coast

	W.	L.	Pct.
San Francisco	88	48	.647
Salt Lake	81	57	.587
Seattle	77	60	.562
Los Angeles	76	60	.559
Portland	67	67	.500
Oakland	59	78	.431
Vernon	52	85	.380
Sacramento	46	91	.336

American

	W.	L.	Pct.
Washington	74	40	.649
Philadelphia	73	40	.642
Chicago	64	53	.547
St. Louis	58	57	.504
Detroit	56	57	.466
Cleveland	52	67	.437
New York	48	64	.428
Boston	34	80	.298

National

	W.	L.	Pct.
Pittsburgh	67	44	.604
New York	67	50	.573
Cincinnati	62	52	.544
St. Louis	57	60	.487
Brooklyn	53	58	.477
Philadelphia	51	61	.456
Chicago	50	64	.438
Boston	50	68	.424

THE DUKE OF CONNAUGHT AT WEMBLEY
The Duke, in spite of his age, is an active and interested figure in affairs of the day and is seen here leaving one of the Canadian buildings at Wembley after a visit.

Is To Try Channel Again

LILLIAN HARRISON
The Anglo-Argentine girl who on August 19 attempted to swim the English Channel and had to be taken from the water eight miles from Dover, declares she will make another attempt. She has already made the attempt four times.

Colonist Daily Form Chart

Presiding Judge: Thomas J. Wellman
Placing Judges: Major K. B. Spurgin, Alderman W. H. Cullin, T. J. Wellman
Starter: Arthur D. McKnight. Racing Secretary: Robt. F. Leighton

Willows Park, Victoria, B.C., August 20, 1925. Fifth Day. Weather Clear. Track Fast.

1428—FIRST RACE. Six and One-Half Furlongs. Claiming. Purse $800. For three-year-olds and older.

Index	Horse and Owner	Wt.	Str.	¼	½	¾	Str.	Fin.	Jockey	Odds str.
1410	Mary Emery, 6 (W. J. Kenty)	112	3	..	$2^{1\frac{1}{2}}$	$1^{2\frac{1}{2}}$	1^{6}	1^{6}	Randolls	2.25
1423	Bittern, 5 (H. E. Cassity)	107	2	..	3½	$5^{2\frac{1}{2}}$	$2^{2\frac{1}{2}}$	$2^{2\frac{1}{2}}$	Zarelli	1.25
1417	Skylark, 6 (Frank Little)	114	5	..	5	3½	$3^{1\frac{1}{2}}$	3^{1}	Rowe	6.16
(1418)	Princess Red Bird, a (Herman Nix)	116	4	..	4^{6}	5	$4^{1\frac{1}{2}}$	4^{5}	Lafferty	15.85
1417	The Minutes, a (H. Higgins)	114	1	..	$1^{1\frac{1}{2}}$	4^{5}	5	5	Molter	9.90

At post 6 mins. Off at 2.45. Time 24 4-5, 50, 1.16 3-5, 1.23 3-5. $2.00 mutuels paid Mary Emery straight $6.50, place $5.75, show $2.50. Bittern place $2.90, show $2.55. Skylark show $2.50. Winner c m Ira K.-Lady Eunice. Trained by W. J. Kenty. Scratched 1426 Record 114, 1421 Ann S. 110. Standing start fair. Won in a canter. Mary Emery spread-eagled her field after the first quarter and won pulled up. Bittern had no excuses. Skylark, after braking slowly, tried to get through on the rail several times but was shut off. The Minutes showed early speed but tired rapidly.

1429—SECOND RACE. About Five Furlongs. Claiming. Purse, $400. For three-year-olds and older.

Index	Horse and Owner	Wt.	Str.	¼	½	¾	Str.	Fin.	Jockey	Odds str.
1403	Delancey, a (L. Estill)	109	7	..	6½	4½	3^{2}	1^{h}	Zarelli	9.50
1420	Sea Beach, a (L. W. Gaunt)	109	3	..	2^{1}	2½	2^{h}	2^{1}	Randolls	6.10
1426	Mazie Barber, a (W. H. Gleason)	107	1	..	$3^{2\frac{1}{2}}$	1½	1½	3^{1}	R. Greenwood	.90
1414	Woolday, a (B. J. Bagley)	107	6	..	7^{h}	6^{2}	$5^{1\frac{1}{2}}$	4½	E. Neal	37.20
1403	Incognance, a (A. C. Martin)	112	4	..	4^{1}	5^{2}	4^{1}	5½	C. Greenwood	11.60
1416	J. Rufus, a (G. & O. Stable)	100	5	..	$5^{2\frac{1}{2}}$	8	6^{1}	$6^{1\frac{1}{2}}$	White	69.80
——	Dolly Mine, 4 (J. MacRae)	107	2	..	$1^{1\frac{1}{2}}$	3½	7^{2}	7^{2}	Lafferty	25.70
1314	Diocletian, a (C. O. Reed)	112	6	..	8	7½	8	8	Rowe	7.55

At post 7 mins. Off at 3.24. Time 24 4-5, 51, 56 3-5. $2.00 mutuels paid Delancey straight $21.00, place $5.70, show $5.70. Sea Beach place $3.45, show $2.55. Mazie Barber show $2.60. Winner b g Rocksand-Delusion. Trained by L. Estill. Scratched 1337 Carl Roberts 109. Standing start good. Won all three driving. Delancey was best. Closing a wide gap the last quarter, he won going away. Sea Beach experienced considerable trouble. Carried wide at the first turn by Dolly Mine he gamely came on and was just beaten at the end. Mazie Barber forged to the front when the leaders went wide but was not good enough.

1430—THIRD RACE. About Five Furlongs. Claiming. Purse $400. For three-year-olds and older.

Index	Horse and Owner	Wt.	Str.	¼	½	¾	Str.	Fin.	Jockey	Odds str.
1409	Dark Ages, 6 (W. Gargan)	107	3	..	1½	$1^{1\frac{1}{2}}$	$1^{1\frac{1}{2}}$	$1^{1\frac{1}{2}}$	Zarelli	.70
1400	Kinetic, a (A. E. Smith)	109	1	..	$3^{1\frac{1}{2}}$	$2^{2\frac{1}{2}}$	2^{1}	$2^{2\frac{1}{2}}$	E. Neal	2.95
1463	Lomond Jr., 6 (Miss R. Parton)	112	2	..	$4^{1\frac{1}{2}}$	6^{h}	3^{2}	3^{1}	Rowe	8.20
1403	Al, 6 (C. Reed)	100	4	..	5^{h}	5^{2}	5^{4}	4½	B. Greenwood	8.65
1417	Sally Golden, 5 (G. W. Swift)	106	5	..	$2^{1\frac{1}{2}}$	$4^{1\frac{1}{2}}$	4^{h}	5^{6}	Swift	26.95
1287	Gladys Mack, 4 (I. Fleming)	106	6	..	6	6	6	6	Molter	21.55

At post 1½ mins. Off at 3.51½. Time 24 3-5, 49 4-5, 58 1-5. $2.00 mutuels paid Dark Ages straight $3.40, place $2.50, show $2.50. Kinetic place $2.60, show $2.55. Lomond Jr. show $3.20. Winner br m Honeywood-Dera. Trained by W. Gargan. Scratched —— Dad Quick 97, 1415 Irish Courage 104, 1463 Kitty Lou 100. Standing start good. Won first three easily. Dark Ages had the speed and was well in hand at the finish. Kinetic moved up on the back stretch but was never dangerous. Sally Golden showed a flash of speed for a quarter.

1431—FOURTH RACE. About Five Furlongs. Purse $400. For Dominion Bred Horses. All ages.

Index	Horse and Owner	Wt.	Str.	¼	½	¾	Str.	Fin.	Jockey	Odds str.
1418	Joe Shannon, 5 (Princeton Stable)	109	5	..	$4^{1\frac{1}{2}}$	4^{6}	3^{h}	$1^{1\frac{1}{2}}$	Zarelli	1.55
1416	Sunset, a (Lieut. B. Carley)	107	6	..	$1^{1\frac{1}{2}}$	1^{h}	2½	2no	R. Greenwood	1.20
1416	Brig Pendens, 5 (R. P. Munro)	109	2	..	$3^{2\frac{1}{2}}$	3½	4^{2}	3^{h}	Randolls	5.15
1416	Sir Frederick, a (M. S. Trimble)	109	4	..	$2^{1\frac{1}{2}}$	5^{2}	$1^{1\frac{1}{2}}$	$4^{1\frac{1}{2}}$	White	9.85
1416	George Pearson, a (B. & A. Stable)	118	1	..	$5^{2\frac{1}{2}}$	$5^{1\frac{1}{2}}$	5^{2}	5^{3}	Law	41.65
——	Chanteur, a (G. & O. Stable)	109	6	..	6^{7}	6^{5}	6^{7}	6^{8}	Murphy	53.60
——	Teddy, 5 (W. C. Marshall)	109	7	..	7	7	7	7	Marshall	57.90

At post 1½ mins. Off at 4.52½. Time 25, 50 3-5, 59 2-5. $2.00 mutuels paid Joe Shannon straight $5.10, place $2.55, show $5.20. Sunset place $2.55, show $2.50. Brig Pendens show $5.25. Winner b g Tellurium-Lady Etna. Trained by Lake Gibson. Standing start good. Won going away, second, third and fourth driving. Joe Shannon outrun for a half, moved up at the lower turn and coming around on the outside of his field won in a wild drive. Sunset hugged the rail but could not stand off the winner's challenge. Brig Pendens finished stoutly. Sir Frederick appeared a winner at head of stretch but tired in the last few yards.

1432—FIFTH RACE. About Five Furlongs. Claiming. Purse $400. For four-year-olds and older.

Index	Horse and Owner	Wt.	Str.	¼	½	¾	Str.	Fin.	Jockey	Odds str.
(1342)	Porter Ella, 4 (H. E. Cassidy)	105	2	..	$2^{1\frac{1}{2}}$	1^{2}	1^{2}	1no	Molter	1.05
(1416)	Col. Snider, a (Jos. Clemens)	110	1	..	5	5½	2½	2^{n}	Randolls	3.90
1410	St. Angelina, 6 (E. B. Carpenter)	108	3	..	3^{2}	$2^{2\frac{1}{2}}$	$3^{1\frac{1}{2}}$	$3^{2\frac{1}{2}}$	C. Greenwood	5.85
1412	Old Sinner, a (Rainier Stable)	114	5	..	5½	6	5	4^{2}	B. Greenwood	10.95
1412	Riposta, a (J. O. Hart)	106	4	..	$1^{1\frac{1}{2}}$	3½	5^{2}	5^{h}	Gipson	6.40
(1407)	Southern Gentleman, 6 (BenH. Gonter)	112	6	..	4½	4½	4^{2}	6	Rowe	10.65

At post 1 min. Off at 4.55. Time 24, 49 4-5, 57 4-5. $2.00 mutuels paid Porter Ella straight $4.10, place $3.10, show $2.50. Col. Snider place $3.40, show $5.45. St. Angelina show $3.00. Winner blk m Jack Atkins-Ryola. Trained by H. E. Cassity. Scratched (1417) Nick Klein 110, 1303 Tan Jr. 110. Standing start good. Won first three, driving. Porter Ella assumed the lead when Riposta went to the outside fence and barely lasted to win. Col. Snider outrun in early stages, came at the end with a strong rush. He was bumped right after the break. St. Angelina ran a much improved race over her last effort. Riposta bore out on all turns and displayed fine speed.

1433—SIXTH RACE. About Five Furlongs. Purse $300. For three-year-olds.

Index	Horse and Owner	Wt.	Str.	¼	½	¾	Str.	Fin.	Jockey	Odds str.
1352	Lady Berrillidon (Geo. Drumheller)	110	3	..	1½	1^{6}	1^{8}	1^{5}	E. Neal	.15
1409	Hamp (A. J. Coffman)	107	1	..	5^{h}	4^{2}	2^{4}	2^{5}	Jones	9.20
1415	Riverwood (W. G. E. Smith)	105	6	..	3½	2^{n}	$3^{1\frac{1}{2}}$	$3^{1\frac{1}{2}}$	B. Greenwood	13.40
1400	Ball Hornet (Dr. J. B. Clark)	106	4	..	6	5½	4^{1}	4^{2}	Gipson	21.50
1403	Shady Brook (R. L. Henivilin)	116	5	..	4^{h}	6	5^{4}	5^{3}	Rowe	14.40
1415	Little Rose (Frank Beban)	104	2	..	$2^{2\frac{1}{2}}$	3^{h}	6	6	C. Greenwood	16.50

At post 3½ mins. Off at 5.26. Time 23 4-5, 46 3-5, 56 4-5. $2.00 mutuels paid Lady Berrilldon straight $2.30, place $5.40, show $5.40. Hamp place $3.10, show $5.65. Riverwood show $3.10. Winner ch m Berrilldon-Lady Kathern. Trained by H. Heimbigner. Scratched 1545 Flying Princess 95. Standing start good. Won in a canter, second same. Lady Berrilldon after driving to the turn, toyed with her field. Hamp was easily second best. Little Rose had early speed but the pace was too fast for her.

1434—SEVENTH RACE. One Mile and One-Sixteenth. Claiming. Purse $500. For four-year-olds and older.

Index	Horse and Owner	Wt.	Str.	¼	½	¾	Str.	Fin.	Jockey	Odds str.
(1406)	Torsida, 6 (Barlow & Mathews)	112	3	$2^{2\frac{1}{2}}$	$4^{1\frac{1}{2}}$	$4^{1\frac{1}{2}}$	3^{2}	1^{n}	Rowe	2.50
1553	Bernice E., a (Dr. J. B. Clark)	106	1	5	5	3^{2}	1½	2½	Gipson	4.50
(1313)	Quash, 4 (W. N. Cassity)	108	5	4^{2}	3^{h}	5^{h}	2½	3^{4}	White	1.85
(1420)	Zelma Roberts, 5 (Cowdell & McAvoy)	106	4	1½	$1^{2\frac{1}{2}}$	$1^{2\frac{1}{2}}$	4^{4}	4^{2}	E. Neal	4.65
1414	Sancho Panzy, 5 (J. W. Wachtler)	101	2	2½	$2^{2\frac{1}{2}}$	5	5	5	R. Greenwood	6.55

At post 1 min. Off at 6.01. Time 24 4-5, 51 3-5, 1.17 1-5, 1.44, 1.50 4-5. $2.00 mutuels paid Torsida straight $7.00, place $3.85, show $2.70. Bernice E. place $5.30, show $5.55. Quash show $2.60. Winner bay m The Finn-Revenue. Trained by W. Jackson. Scratched (1413) Pat Mabrey 103, 1422 Vir Munez 94. Standing start good. Won driving, second same. Torsida won simply because Rowe outrode the contenders. He held off the early pace and finding an opening at head of stretch had something left when the others tired. Boy on Bernice E. made his move too soon. Quash after breaking slow rushed up to leaders but tired at finish. Sancho Panzy bore out on all turns.

TRY THOMAS FIRST
QUALITY SERVICE PRICE

50c Charmion Shampoo ... 29¢	25c Pears Violet Powder ... 16¢
50c 3 Flowers Cream ... 43¢	20c Parowax ... 13¢
10c Cleaver's Bath Powder ... 8¢	30c Liquid Veneer ... 19¢
35c Danderine ... 29¢	50c Grape Juice ... 33¢
25c Lilac Talcum, 2 for ... 25¢	$1.25 Eno's Fruit Salt ... 98¢
25c Campholatum ... 16¢	50c A.B.S. & C. Pills ... 16¢

Phone 145 **THOMAS DRUG COMPANY** Opposite City Hall

→ **Phone 659** ←
When You Want
TIRES SERVICE
TUBES PRICE
Cor. Broughton and Douglas Streets
WEILER AUTO SUPPLY HOUSE
Phones 659 and 669

Miss Ederle Changes Trainer for Next Try At Swimming Channel

CAPE GRIZ NEZ, Aug. 20.—"Old Bill" Burgess, the English veteran who swam the Channel in 1911, has been engaged to condition and handle Miss Gertrude Ederle, who will make another attempt to swim the Channel about the first of September. Jabez Wolfe, who trained her for her unsuccessful attempt last Tuesday, has left Boulogne for London. There has been considerable friction between Wolfe and both Miss Ederle and her chaperone, Miss Elsie Vitea, of the Women's Swimming Association of New York. Both women, however, have full confidence in Burgess.

County Cricket

LONDON, Aug. 20.—Following are the results of the county cricket matches concluded today:

Middlesex defeated Worcestershire by eight wickets.

Nottinghamshire beat Northamptonshire by an innings and forty-eight runs.

Sussex beat Leicestershire by four wickets.

Events Announced for Tonight's Rodeo Show

The times of events to be staged at tonight's rodeo show at the Horse Show Building are as follows:

8:00—Section 11, hunting pairs.
8:20—Section 56, best four-horse team.
8:35—Section 61, single city delivery.
8:50—Trick roping and riding.
9:00—Section 99, best string of thoroughbred mares.
9:15—Section 119, Shetland ponies in harness.
9:20—Broncho riding.
9:45—Section 103, hunter class.
10:00—Exhibition of high jumping.

Ventilate Closed Cars

Enclosed cars should be properly ventilated at all times. A smelly car, caused by exhaust gases escaping through leaks, gasoline vapor, oil and grease, will produce dizziness, nausea or headache to the driver and sensitive passengers. Pure air is circulated by adjusting the windshield and windows in a way that will not cause a draught on the occupants of the car.

Get a Gillette Safety Razor
Why be "different"—at the expense of your face, your appearance, your pocket book?

CAPITOL—TODAY

A Production of Pageant, Beauty and Luxurious Settings, With Scenes in Natural Colors

"His Supreme Moment"

With BLANCHE SWEET and RONALD COLMAN

SUPREME ADDED ATTRACTION
This Week the Management Will Present a Prologue Presentation Entitled:
"LOVE OF ALL NATIONS"
With a Great Cast of Singing Artists, Headed by **Theo Pennington**
Singing "MY HERO," From "The Chocolate Soldier."
Alfred Everson, Lillian Stout, Victoria Andrews, Don Grey, who will take part in this elaborate musical presentation, which is staged under the personal direction of Edward Andrews.

* FREE LOGE SEATS—Is Your Name Printed Here?
The Capitol Theatre invites Mrs. H. C. Coppock, Cobble Hill, B.C., and two friends of her own choice, to be its guests any day this week. Please detach this coupon and present to cashier.
A New Name Every Morning. Watch for Yours!

COLUMBIA

Pay Night, Tonight Get Your Envelope As You Enter

Carl Laemmle Presents the Sensational Thrilling Melodrama

"THE TORNADO"

With HOUSE PETERS

ALSO

COMEDY "Leather Stocking" | Ed. Holloway on the Orchestral Organ

Coming Monday—Douglas MacLean, in "The Connecticut Yankee"

DOMINION

THIS WEEK — USUAL PRICES

Filmed in the Beauty Spots of Bermuda and New York

HARRY LANGDON in "Boobs in the Woods"

PLAYHOUSE

Stage
Reginald Hincks Presents
The World's Greatest Fun Makers
"POTASH and PERLMUTTER"
The Last Word in Jew Comedy

Screen
DORIS KENYON in "BRIGHT LIGHTS OF BROADWAY"
Matinee Saturday

COLISEUM

The Stage
The Most Brilliant Musical Comedy of the Day
"Katinka"
A Genuine Musical Treat With a Big Cast

The Screen
Corinne Griffith in
Love's Wilderness
Her Biggest and Best—Love in the Sunny South and Adventures in the Canadian Wilds

Next Week
Reginald Hincks Presents a New and Original Version of
"The Bohemian Girl"
With Cast of 9 Principals Including H. B. WILLIAMSON Late Leading Tenor of Dumbells
PLAYHOUSE

Dancing 9 to 12
Afternoon Concert Orchestra, 2:30 to 5:30

Cornet Soloist

Special Engagement of
GEORGE GREEN
Cornet Soloist

Every Afternoon, 4 to 5 o'Clock
(Except Sundays)

CRYSTAL GARDEN At the Rear of the Empress Hotel

Half Million Fire in France

GRENOBLE, France, Aug. 20.—The Palace of Industries was destroyed by fire last night, with an estimated loss of about 10,000,000 francs (nominally $500,000). This fire was caused by lightning.

Soviet Airplane at Shanghai

SHANGHAI, Aug. 20.—Two Soviet Russian airplanes arrived here today from Kalfend, a little less than 300 miles.

Guard Falls to Death

PRINCE ALBERT, Sask., Aug. 20.—Stanley Blythe, a penitentiary guard was instantly killed in the institution last evening when he fell from the first floor to the cement floor 25 feet below, fracturing his skull.

Theft of Auto Leads to Jail

Two Young Men Take Visitor's Car to Enjoy Some Fast Riding

Frederick Behrendt and Albert Williams, American citizens serving on board the ferry Olympic, were yesterday sentenced to one year each in jail for the theft of an automobile. The car belonged to Mr. W. E. Vrooman, of Seattle, who was on a visit to this city. Both of the accused pleaded guilty to the offence. They each said that they had never been in trouble before and blamed their conduct upon beer.

The statement of Police Officer Strong, who had made the arrest of the men, was that he had no reason to think that they were drunk.

The owner of the car had left it in front of his hotel, and on returning for it, could not find it. Police Officer Strong had seen the two driving the car at a reckless speed and had pursued them. He finally overtook them, and one of the accused made his escape. The other, Behrendt, was found in the bushes nearby, and taken into custody.

Williams was arrested at the ferry the next morning.

City Lies Within County of Victoria

Contention in Court That It Might Be Otherwise Finds No Favor

In Supreme Court Chambers yesterday the question was put before Mr. Justice Murphy to decide whether the city of Victoria is within the county of Victoria. This came up in connection with an action which has been commenced, Robertson vs. Devitt, which arises out of an automobile accident which took place on Fort Street, in the city of Victoria.

Mr. Robert Harvey, of Duncan, who appears for the defendant in the action, attacked the plaint on the ground that it was not clearly established that Fort Street, Victoria, was in the county of Victoria.

Mr. H. A. Beckwith, for the other side, combatted this contention, and his lordship felt that there was nothing to the argument. When it was attempted a second time to get his lordship to reconsider the point, the court intimated that he felt that there was no merit to the contention, and refused to consider it.

Are Successful At Rabbit Show

KEATING, Aug 20.—Messrs Lefurgey and Hansen, of "The Nest," Giles Cross Road, who have been exhibiting in the rabbit show held in connection with the Vancouver Fall Fair, have received word that their fine Chinchilla buck received four awards, viz., first in junior buck class, best Chinchilla in show, best rabbit in light breed and championship of his breed. This is quite a record and Lefurgey and Hansen are much pleased with the results, as it is the first time they have exhibited any of their stock.

Keating Personals

KEATING, Aug. 20.—The regular fortnightly card party held by the South Saanich Women's Institute on Saturday evening at Temperance Hall was well attended, there being ten tables in play.

Fort seven, with twenty-five flags, won first prize, the players being Mrs. B. C. Amey, Miss I. Lawrie, Mr. Hickling and Mr. Morley Bickford.

Consolation prize winners were Mrs. Randall, Miss J. Sherring, Mr. A. Styan and Mr. C. Chisholm.

Delicious refreshments were served after the game by the committee, Mesdames J. J. Young, F. Young and Randall.

Dancing to music kindly supplied by Mr. and Mrs. Hickling, Victoria, was much enjoyed until midnight.

Among those who left for the Prairie provinces recently to assist with the harvest were Messrs. W. McKay, R. Nott, G. Stokes, D. Hamilton, A. Styan, R. Anderson and C. Butler.

Mr. and Mrs. Harold Young and family, of Keating Cross Road, are spending a pleasant holiday motoring in the United States, touring as far south as California.

Miss Hazel Lamont, Telegraph Road, is visiting relatives in Abbotsford and Fraser Valley.

Mr. and Mrs. Reginald Dack, of Victoria, former residents of Keating, are receiving congratulations on the birth of a son

At the Playhouses

AMUSEMENTS

The Screen

Capitol—Blanche Sweet and Ronald Colman in "His Supreme Moment."

Columbia—House Peters, in "The Tornado."

Dominion—"The Little French Girl," starring Alice Joyce, Neil Hamilton and Mary Brian.

The Stage

Coliseum—"Katinka."

Playhouse—"Potash and Perlmutter."

PLAYHOUSE THEATRE "Bright Lights of Broadway," now showing at the Playhouse Theatre, is essentially a woman's story—a life document of a woman's soul, her hopes, her fears, her struggles, her sacrifices—and, above all, her great, enduring love. It is a story of the temptations which beset an aspirant for fame on Gotham's glittering artery of glamour and gold—and tawdry tinsel. The production, it is said, is different from its predecessors of the same type, for it makes a radical departure from others dealing with night life on the Rialto.

CAPITOL THEATRE All of the lovely gowns, negligees and stage costumes worn by Blanche Sweet, Kathlyn Myers, Belle Bennett and the other feminine members of the cast of "His Supreme Moment," now showing at the Capitol Theatre, were designed and made by Claire West. "His Supreme Moment" is a story of modern New York and South America and offers numerous opportunities for beautiful and lavish costuming. The scenario was adapted from the novel, "World Without End," by May Edginton.

DOMINION THEATRE From the names in the cast of "The Little French Girl," which is now showing at the Dominion Theatre, it appears that Paramount intends to keep its lead in the development of new screen material. Both Mary Brian and Esther Ralston, following their excellent work in "Peter Pan" in support of Betty Bronson, are featured in this production. Mary Brian plays the title role, coming to the fore from a second lead in "Peter Pan." Esther Ralston has a part that will give her even more opportunity than she enjoyed in the former Herbert Brenon production. Both girls are young and the expressed policy of Paramount is to bring them forward very rapidly.

COLISEUM THEATRE Location trips are usually severe strains upon the spirits of film companies, but Corinne Griffith managed to extract no little pleasure on a trip to the Sacramento River, filming water scenes for her latest First National starring film, "Love's Wilderness," now at the Coliseum Theatre. The little communities along the course of the river turned out en masse to welcome her with parades, bands and Chamber of Commerce receptions.

ROYALTY IN THE MOVIES

Ex-Empress Zita of Austria-Hungary, who is almost destitue of money, has agreed to appear in a moving picture drama depicting the downfall of the Hapsburgs, it is said.

COLUMBIA THEATRE There are many factors artistically combined to make exceedingly worth while entertainment of "The Tornado," Universal-Jewel, which opened yesterday in the Columbia Theatre, with House Peters as star. The great outstanding factor is the stupendous scope of the portrayals of nature in destructive mood that leave death and destruction in their path. Nothing has been done for the screen that is as awe-inspiring as the unleashed forces of the storm god as some of the scenes in "The Tornado." Huge logs, and real ones, too, are hurtled through the air and then ground to matchwood in the turmoil of the log-jammed river, augmented to flood mark by torrential rains driven before a howling gale.

Conservative Picnic Photography Contest

Mr. F. Rankin, 1630 Pembroke Street, was the winner of first prize in the amateur camera contest held at the recent annual Conservative picnic at Willows Beach, and is the possessor of the Pooley Cup, donated by Mr. R. H. Pooley, Provincial Conservative leader. Mr. J. H. Grant, 1617 Amphion Street, won second prize, a gold ring set with a sapphire, and Mrs. R. H. Weller, 2650 Richmond Avenue, secured third prize, a gold ring set with a ruby.

Mr. A. H. Maynard was the winner of the professional photographers' competition, and holds the Hayward Cup, a handsome trophy donated by Mr. Reg. Hayward, senior Conservative member for Victoria in the Provincial House.

Much interest was taken in both competitions, as shown by the large number of entries, and many splendid photographs of the picnic crowd were taken. The winners are requested to call at the Conservative Club quarters, Campbell Building, Saturday at noon to receive their prizes.

The Judges were Mrs. Charles E. Wilson and Major Bullock-Webster.

POLA NEGRI

Movie star, has redeemed undeclared jewelry valued at $47,000, which was seized by customs officials last May on her arrival from Europe. To recover the gems, which include four diamond bracelets, a 12-karat emerald ring, a 96-karat unset emerald, and 30-karat ring, she was forced to pay $57,000. In addition to paying the domestic value of the jewels, Miss Negri was assessed $10,000 in fines and duties.

City's Auction Sale of Lands Will Go Ahead

Council Passes Validation By-Law on 9-2 Vote—Ald. Clearihue and Blair Aid Measure's Success

Mayor Expresses Thanks

Victoria's public auction sale of reverted properties will be held on Thursday next, at 2:30 o'clock, opposite the Empress Hotel, as a result of the passage of the Council's validation by-law at a special session yesterday morning by a nine to two vote. The signed documents were immediately registered by the city clerk, Mr. E. W. Bradley, at the County Court, thus completing legal formalities.

In order that the sale of 150 of the city's reverted lands could be sold by public auction without referring the approval of such arrangement to the vote of the ratepayers, it was necessary to secure a three-fourths majority of the City Council on the by-law to validate the holding of the sale of the lands.

The Mayor and the ten aldermen were in their places at yesterday's morning's session. Alderman J. B. Clearihue came down from Shawnigan Lake, where he is holidaying, especially to be present at the meeting; Alderman Blair made his initial Council appearance since his illness, and Alderman Percy R. Brown cancelled his proposed visit to Duncan, where he was going to represent the city at the British Columbia hospital convention, so that he would be at the Council meeting and vote on the by-law.

The Mayor and Aldermen Todd, Mara, Blair, Brown, Clearihue, Dewar and Cullen voted in favor of the by-law on the final reading, while Aldermen Woodward and Shanks were recorded in the negative. Alderman Marchant did not vote, but he was counted with the affirmatives.

The Mayor thanked Alderman Clearihue for breaking his holiday to assist in the passing of the by-law, and also expressed gratitude to Alderman Marchant for his aid in a difficult situation.

Spiritual Clairvoyant Has Fine Inflicted For Violating Statute

Mrs. Kate Jordan, spiritual clairvoyant, was fined $50 in the police court yesterday for violating the law against fortune telling. The evidence against accused was that given by Mrs. Clayards, of the city police. She testified she had visited the room of the accused and Mrs. Jordan had played and sung "Lead, Kindly Light." She had then proceeded to tell her a number of things, including the fact that she would live in the United States and that she would have money left her in English gold. She had added, "the aura was good."

Mrs. Clayards said she was not asked for any pay but she had given Mrs. Jordan fifty cents. Under cross-examination by Mr. R. C. Lowe, counsel for the accused, Mrs. Clayards said that Mrs. Jordan claimed to get in touch with the spirit world.

Mrs. Jordan, who described herself as a spiritual clairvoyant, said she did not make any charge. She had private means and was in the work for the good she could do. She never played anything but "Nearer, My God, to Thee," on such occasions. She could not recall what she had said on the occasion Mrs. Clayards was there, but she could get in touch with any spirit. She was engaged in the same work as Sir Arthur Conan Doyle believed in.

The police magistrate felt that the statute had been violated and inflicted a fine of $50.

FRECKLES

Now Is the Time to Get Rid of These Ugly Spots

There's no longer the slightest need of feeling ashamed of your freckles, as Othine—double strength—is guaranteed to remove these homely spots.

Simply get an ounce of Othine—double strength—from any drug or department store and apply a little of it night and morning, and you should soon see that even the worst freckles have begun to disappear, while the lighter ones have vanished entirely. It is seldom that more than an ounce is needed to completely clear the skin and gain a beautiful complexion.

Be sure to ask for the double strength Othine, as this is sold under guarantee of money back if it fails to remove your freckles.

At all drug or department stores or by mail. Othine, P.O. Box 2615, Montreal, Canada.

Scenic Painter Touring Canada

Mr. John Bull Gets Inspiration From Magnificent Scenery in Dominion

Mr. John Bull, one of London's leading scenic painters, who designed a good deal of the scenery at the Wembley Exhibition, is a visitor in the city. He is touring Canada in search of new ideas for his paintings, and says he knows of no country with such a wealth of spectacular, picturesque and magnificent scenery. He also states that the Canadian Building at Wembley has had its effect on tourist traffic to this country, and that New Zealand, Australia, the United States, South America and Honolulu are all rivals for this trade.

Before leaving for Canada Mr. Bull designed the scenery for the Olympia Horse Show, which work will keep an army of workmen busily employed for three months. Besides exhibition painting, the artist has originated some fine stage designing for the well-known London producer, Charles B. Cochrane.

Mr. Bull's enthusiasm for Canada is shown in his remarks about the opportunities of the great Dominion.

"No other country," he says, "has such attractions to offer in the way of scenery, travel and sport. . . . Industrially Canada is sound. The workmen seem happier and more prosperous than in other countries. Sell Canada to the world; let people know about the country, and its future is assured."

Fatalities in East

OTTAWA, Aug. 20.—Five drownings and two deaths from automobile accidents were reported in the East yesterday, Lydia Brydle, 13, and Ethel Stuart, 11, were drowned in Giroux Lake, Cobalt, while bathing.

$15,000 Jewelry Sale

SAN FRANCISCO, Aug. 20.—Two armed bandits late yesterday held up the Silveira Jewelry store, near the Ferry Building, and escaped with jewelry valued at approximately $15,000. A third man waited at the curb in an automobile in which the bandits made their escape.

You'll agree that Chase & Sanborn's SEAL BRAND Coffee Is more Delicious than any other

SUPERTWIST

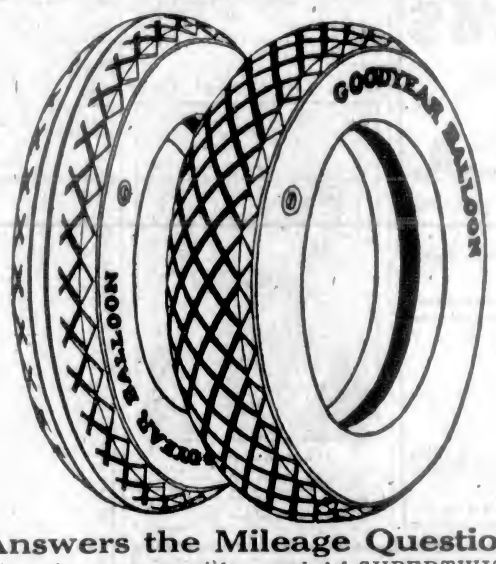

Answers the Mileage Question

BY inventing a new material, Goodyear settled the question of *mileage* in Goodyear Balloon Tires. This material is the new, Goodyear, cord fabric, SUPERTWIST.

Its special feature is its extreme elasticity. It far outstretches the breaking point of other cord fabric. Consequently it has a far greater capacity to withstand road shocks, stone bruises, other injuries and the effect of wear. SUPERTWIST is a Goodyear discovery, a Goodyear product, and only Goodyear Tires are made of SUPERTWIST. In other words, Goodyear has made the Balloon Tire which stretches rather than breaks under road shocks.

So extraordinary was the increased life of Goodyear Balloon Tires made possible by SUPERTWIST that it is now used in *all* Goodyear Cord Tires.

Your Goodyear Selected Dealer has in stock Goodyear Tires of SUPERTWIST at prices no higher than you have been paying.

Goodyear means Good Wear.

GOODYEAR MADE IN CANADA

WEILER AUTO SUPPLY HOUSE
1000 Douglas Street Phones 659, 669
Victoria, B. C.

BEGG MOTOR COMPANY LIMITED
935 View Street Phone 2058
Victoria, B. C.

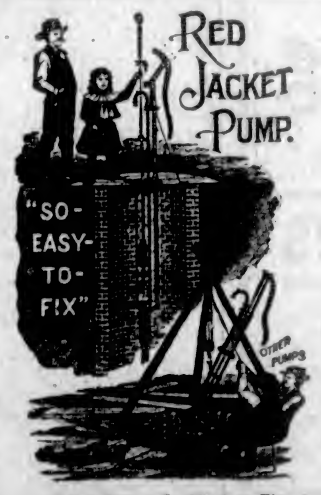

Other Pumps So Hard to Fix

The Best Pump in The World

They raise water from the deepest wells with the least work—a child can pump them.

A RED JACKET Pump gives you a private water works, and they're so easy to fix.

Hickman Tye Hardware Co., Ltd.

Store Phone 59 — 554-556 Yates Street — Office Phone 2043

Island Is "Fragment of Paradise" Declares Visitor From England

Teachers With Overseas Education League Party Spend Busy Day Yesterday as Guests of City at Luncheon, With Subsequent Drive Through Saanich Peninsula

"A fragment of Paradise," is the flattering role in which this part of Vancouver Island appears in the eyes of at least some of its guests.

Mr. E. J. Bolus, assistant master at Monkton Combe School, England, one of the party of teachers which is now touring Canada under the auspices of the Overseas Educational League, thus described the country which the visitors traversed Wednesday afternoon as the guests of the Victoria Teachers' Association. He was speaking after dinner at Brentwood College in reply to greetings voiced by the headmaster, Mr. Hope, whose guests the teachers were at the moment.

The visit to Brentwood College was the final episode in the second day's programme arranged for their entertainment here, and provided them with an opportunity of seeing one of the most modern and best-equipped of the residential schools of Western Canada. Nearly 100 guests sat down to dinner, which was served in the dining-hall used by the boys when school is in session. Later Mr. Hope addressed the party.

Busy Day Spent

The day's programme began with breakfast at the Hudson's Bay Company's store, followed by group expeditions to some of the lumber mills, stores and beauty spots of the city. Luncheon was taken at 12:45 at the Hudson's Bay Company's dining-room as the guests of Mayor Pendray and the city, Aldermen Woodward and Marchant also attending as representatives of the Council.

Mayor Pendray's address of welcome to the city urged the coming of greater numbers of British visitors and residents, and through the information which these teachers would carry back to the Old Land he hoped that interest in Canada would be stimulated in the rising generation.

A witty reply was made by Mr. T. Jacob Jones, B.A., headmaster of a secondary school at Ogmore Vale, Glamorganshire, who recalled the lavish nature of the reception which they had been accorded at each stopping-off place right through Canada. Victoria he would ever remember as the first place in which he had been presented with a bouquet.

Souvenirs Given

Miss Ames, B.A., headmistress of the county school for girls, Folkestone, seconded the thanks, particularly referring to the charming little souvenirs—honesty leaves with little mottoes written thereon—they had all received from Mrs. Walter Brown; while the Island Publicity Bureau had included lavender with their brochure of the Island.

In cars lent by citizens the visitors started about 3 o'clock for a drive through Saanich, visiting the Experimental Farm at Sidney, where they were shown round by Mr. Hall; and at 4:30 they arrived at "Benvenuto," Tod Inlet. The unique beauty of the lovely Butchart gardens brought cameras into much evidence, and reluctantly they returned to the waiting cars after an hour spent roaming among the flowers or enjoying refreshments indoors, where Mr. and Mrs. Butchart were present to extend their gracious personal welcome.

Council Grants Funeral License To Mr. S. J. Curry

New Undertaking Parlors Will Be Opened at Early Date on Corner of Quadra and Broughton Streets

Property Owners Protest

The city of Victoria yesterday granted a licence to Mr. S. J. Curry to operate a funeral directing establishment on the southwest corner of Quadra and Broughton Streets.

At a special meeting of the City Council yesterday morning, the matter of the protest by property owners in the neighborhood of the southwest corner of Quadra and Broughton Streets against the issuance of a licence for a funeral home was discussed, and the entire Council, with the exception of Alderman Woodward, decided to allow Mr. Curry to conduct business in that location.

A letter from Messrs. Wootton & Wootton, solicitors for certain property owners, was read; Mr. R. A. Wootton, of that firm, and Mr. James Forman, agent for certain property owners, were heard in favor of the protest, and Mr. M. B. Jackson, K.C., solicitor for Mr. Curry, was also heard.

Presents Protest Petition

Mr. Wootton presented a petition of protest signed by the following property owners: Eliza Wootton estate, owner of the north-west corner of Courtney and Quadra Streets; and adjoining the property in question; William Neal, owner of 1018 Quadra Street; Dr. Hermann M. Robertson, owner of the northwest corner of Broughton and Quadra Streets; Heisterman, Forman & Co., agents for the estate of J. H. Doane, deceased, owner of lots on Courtney Street; Arthur Gore, owner of the southwest corner of Quadra and Burdett Streets; Mrs. Cook, owner of 907 Blanshard Street; Mrs. Annie Horrocks, owner of a lot on Courtney Street; F. M. Reade, owner of Mount Edward Apartments; Mrs. A. McKinnon, owner of Nos. 921 and 957 Mears Street; Mrs. R. Drake, owner of 847 Broughton Street; the Anglican Synod of the Diocese of British Columbia, a large property owner in the district, and by the following householders in the district: Cecil S. Quainton, Dean of Columbia; H. G. Hannan; Mrs. Hill, proprietress of St. Helena boarding house; R. Jesse, A. F. McRae and Mr. S. Howard.

Says Action a Surprise

Mr. Wootton intimated that the matter had come upon the property owners as a surprise, and Mr. Forman and he urged that the licensing of such a business would materially deplete the value of the surrounding property.

Alderman Woodward pleaded that no new district should be opened up for such a business as that for which the licence was applied for, and that the Council act with a view to hold to some system of zoning and town planning.

Representing Mr. Curry, Mr. M. B. Jackson, K.C., said he could not see any damage arising from the new business, because the old cemetery on the opposite side of Quadra Street in past years had been daily the scene of burials.

Before closing the discussion, Mayor Pendray observed that the City Council had given much thought to the location before permitting the licence to be issued.

IS HE COMING BACK?

There are rumors of a new coalition Government in Britain in which Lloyd George may figure as a preparation for the inevitable struggle with the Labor forces which is to come. Premier Baldwin recently made a speech in which he declared his personal admiration for "the greatest of Welshmen."

Boy Scouts' Fete Draws Big Crowd

Attractive Event at Government House, Opened by Lt.-Governor, Is Big Success

Brilliant weather favored the Boy Scouts fete at Government House on Wednesday, when a large number attended. The excellent music provided by the Boys' Naval Brigade Band was much appreciated. The fete was opened by the Lieut.-Governor (by whose kind permission the grounds were available) accompanied by Mrs. Nichol. There immediately followed the stunts of Fairfield, St. Mary's and Royal Oak Scouts and Cubs. Mr. R. Ross Sutherland gave an interesting talk on scouting.

"Fairfield Fun Factory" provided a daintily decorated stall with an excellent selection of candies and balloons, Mrs. Clarke being in charge.

Pony-riding was thoroughly enjoyed by many children. The "old oaken bucket," with its attendant ladies in old world costumes, was a popular feature. The "cocoanut" shy, with a crew of Sea Guides, was popularized by Mrs. Nichol and was very much patronized. Soft drinks were in great demand. Clock-golf and concentrated croquet provided further amusement. Afternoon teas, served by relays of Girl Guides, caused favorable comment as to quantity, quality and service.

At the close of the affair the Wolf Cubs accorded His Honor and Mrs. Nichol the "grand howl" in recognition of the generous hospitality which had been accorded.

Bush Fire in California

PASADENA, Cal., Aug. 20.—Efforts of six hundred firefighters to box the big Tujunga brush fire were completely thwarted today, six men were seriously burned about the feet, 3,200 acres devastated and the flames are spreading in every direction within nine miles of Pasadena.

$250,000 Diamond Robbery

CHICAGO, Aug. 20.—Four robbers late today held up the offices of the Lazarus & Weil Company, manufacturing jewelers, herded the proprietor and several employees into a corner, rifled safes of jewelery at $250,000, mostly diamonds, and made their escape

McCoy's Cod Liver Extract Tablets Fine for Thin Underdeveloped Kids

Children Love Them Because They Are Sugar-Coated and as Easy to Take as Candy.

It's your duty, Mother, to see that the frail, peaked, sickly youngster grows up to be strong in body, keen in mind and robust in health.

Extracted from the livers of the lowly codfish are the health, weight and strength producing vitamines that are found in McCoy's Cod Liver Extract Tablets, which are sold by pharmacists all over North and South America.

Doctors know about them and so does Vancouver Drug Co., MacFarlane Drug Company., Owl Drug Co., and if your children need building up, ask for these tablets today if you want to give your loved ones a good appetite and put pounds of good healthy flesh on their bones. But be sure to get McCoy's.

They are not expensive—60 tablets—40 cents, and if you are not pleased with the improvement after 30 days—your money back.

A very sickly child, age 9, gained 12 pounds in seven months and is strong and healthy.

One skinny woman gained 9 pounds in 24 days.

Specials for Fair Week at John Christie's

Order by Mail
We pay delivery charges on all orders over $25.00.

With so many of our out-of-town customers visiting Victoria for the Fall Fair, we offer specially attractive values as an inducement for them to come and make our acquaintance. We want to meet as many of our mail order customers as possible and show them our great stock of serviceable British shoes and clothing.

Order by Mail
We ship goods the same day your order is received.

John Christie's Shoes and Clothing Values the Best in Western Canada---Read Every Item Below

British Officers' Boots

A British Officers' Boot of "Uniform" brand quality in an all-leather Tan Willow Derby, stitched soles, and welted. An exceedingly popular boot of hard-wearing qualities at a still more popular price. Will give splendid satisfaction, and our money-back guarantee applies to this boot equally as well as to the higher-priced designs.
Per pair only $4.45

Men's "Moccasin" Brand British-Made Shoes

Young Men's Tan Calf Oxfords with medium weight Goodyear welted oak tan soles. A quality shoe as smart as can be $5.95
Men's Willow Calf Bluchers made from the very pick of selected skins and styled to meet the tastes of men who are particular.
A pair $7.45
Men's Willow Calf Brogues, a genuine English brogue in Russian willow calf. Truly a shoe that is "tailored to fit," and quality above reproach $6.95
Young Men's Semi-Brogue Oxfords. The "Ascot" is a black box calf semi-brogue Oxford that appeals to the young fellow.
A pair $6.75

"Moccasin" Brand Shoes for Women

Four Groups of Superb Quality Shoes at One Price

$6.95

Ladies' Willow Oxfords, laced with medium heel and toe. A superb shoe made on an attractive last. Guaranteed all leather. Extremely comfortable.

Ladies' Brown Willow Brogues, smart and dressy, unequalled workmanship and value. Made with the new overhanging and close-fitting flap, which adds a unique touch of distinction.

Ladies' Brown and Grey Suede Brogues, one of the smartest models one can possibly wish for; exquisitely designed for women of particular taste. The very latest model.

Ladies' Patent Leather Brogues, a shoe of very appealing quality, embracing as it does the very last word in workmanship; the patent leather will wear indefinitely and will always present a very dressy appearance.

Ladies' Tennis Shoes

White Canvas Shoes with the genuine original quality crepe rubber soles. Made in England.
Special $1.45

Genuine British Officers' Trench Coats

At Slashing Reductions

These Trench Coats are of the very highest quality, and will wear for years. They are made of the highest-grade gaberdine, with three linings, as follows: (1) Detachable all-wool fleece lining; (2) genuine oilskin interlining—not rubber, which is perishable; (3) check lining. These coats are ideal for the B.C. climate, as the fleece lining can be detached when required. Blue or khaki. Coats are absolutely waterproof; our regular $27.50 value.
Sale Price, only $19.75

Men's Riding Breeches

Genuine All-Wool English Bedford Cord Riding Breeches. Perfectly cut and tailored. Made with three pockets and belt loops; regular to $30.00 a pair.
Sale Price $10.45
Men's All-Wool Khaki Riding Breeches with leather strappings; regular $6.50 value.
Sale Price $2.95
Men's Khaki Drill Riding Breeches; regular $3.50.
Sale Price $2.45
R.A.F. Pantaloons—These all-wool pantaloons, made for the Royal Air Force, offered at an extraordinary reduction during this sale. Regular $6.00. Sale Price $1.95

1,000 Pairs of the Famous South African Field Boots

In the whole of our long merchandising experience, we have never been privileged to offer such an indisputable bargain as these British-Made Boots. They are made at the famous "Uniform" brand factory at Liverpool, England, and no other types can even approach them for quality or durability. The finest oak-tanned leather went into their construction.

Price $4.90

Fall Fair Visitors!

Save Cash on Harness at Christie's Surplus Army Stores Prices

Team Harness
Complete With Breeching
$35.00
This Breeching Harness is a real Christie value that we can thoroughly recommend. Set complete, with open hatter bridles, 22-ft. linen steel hames; traces with 2-inch body, three-ply leather, 2-inch breast straps, martingales, pads, belly bands, breeching, etc. Very hard wearing. Per set, only $35.00

PLOW HARNESS
SPECIAL
$8.95
John Christie's Celebrated Plow Harness. The original British Government issue, sold only by John Christie in Western Canada. Set consists of Four Super-Steel Cable Traces, encased in finest leather, with attachments 16 ft. on Concord hames, complete with Heel Chains and Two Back Bands and Two Belly Bands. Used by the British Army for hauling heavy guns, and therefore of tremendous strength. Selling for less than cost of raw material. Don't forget that this price includes back and belly bands.
Per set, only $8.95

Bridles
Extra strong, British Army pattern.
New $6.95
Used $1.75

Leather Neck Straps
Here's an opportunity to equip your cattle with some of the best neck straps you can buy. These cost us nearly double what we ask, but we have slashed the price so as to effect a complete clearance. Made of genuine oak-tanned leather. Out they go at, each, only 50c

Super-Quality
Horse Blankets
New Super-Quality Horse Blankets, manufactured for the British Government, of the highest grade material, and easily worth $12.50 per pair. Guaranteed absolutely new. Warmly lined, and complete with surcingles and brass eyelets. Regularly $12.75 each. Only a limited quantity available. Now selling for, each only $8.95

Team Lines
Best British make and superior quality, 23 ft. long.
Special $4.25

Halter Shanks
Value extraordinary.
at 25c

Feed Bags
Nose Bags of heavy reinforced cotton. Very strong and serviceable. Only a limited quantity. Each, only 35c

Horsehide Army Mitts
Buckskin Finish Horsehide British Army Mitts, with one finger and thumb. Adjustable wrist strap. $1.75 value. Wonderful value, per pair, only 65c

WATERPROOF SLEEPING BAGS
Just imagine it—only $7.95 for an absolutely new Sleeping Bag—a price that is even below the cost of manufacture, and you will realize what an astounding bargain we are offering. These sleeping bags are very compact, as they fold into a very small compass. Lined with natural sheepskin, they are exceedingly warm, and defy successfully the coldest temperatures. We will clear out our entire stock at this price, so don't delay, your order.
Each, only $7.95

The Last of Frame Bros.' Wholesale Stock of Women's Wear to Go at Bargain Prices

Frame Bros. specialized in high grade women's wear of English and Scotch manufacture. John Christie bought their entire wholesale stock at fifty cents on the dollar, and is therefore able to offer the following bargains:

Women's Nightdresses
Highest grade Mercerized Nightdresses, prettily trimmed with lace; reg. $2.50. Special $1.50
"Winceyette" Nightdresses. A fine soft quality material very popular in England. Short sleeve, style with silk stitch trimmings; reg. $2.50. Special $1.50

Women's Knickers
Another outstanding value in Frame Bros.' stock, and one that women will be quick to recognize as something out of the ordinary.
Wool Knickers, cream shade; regular $1.25.
Special 65c
Art Silk Knickers, better grade material and very dainty; regular $1.50.
Special 85c

Women's Hose
Cashmere Hose, pure wool, black only; reg. $1.50.
Sale Price 75c
Cotton Hose, regular 35c a pair
Special ..... 6 pairs for $1.00

Boys' Golf Hose
Highest grade pure wool hose with fancy turn-back tops; regular $1.50.
Special 60c

JOHN CHRISTIE

British Columbia Store and Mail Order Depot, 1004 Government Street

1004—GOVERNMENT STREET—1004

Next Door to Angus Campbell & Co., Ltd. Open Until 9 P.M., Saturday

Men's Pants

Heavyweight All-Wool Scotch Tweed Pants; regular $4.95. Special $3.45
Extra Heavy Durable Quality Tweed Pants; regular $6.95. Special $3.95
Khaki Drill Pants; reg. $3.95. Special at $2.95
Moleskin Overalls. The hardest wearing work pants it's possible to buy; sizes 32 to 42; reg. $3.45. Special $2.45
Grey Flannel Pants; well-made English flannel pants, finished with five pockets, cuffs and belt loops.
Regular $3.50.
Sale Price $2.75
Regular $6.50.
Sale Price $4.75
Blue Serge Pants; reg. $5.50. Sale Price $3.25
Cream Flannel Pants; reg. $7.50. Sale Price $5.95

Men's Socks

A big special purchase of 3,000 pairs of Men's Grey Pure Wool Socks. A regular 40c value.
Special, 3 pairs for $1.00
Cotton Socks, black, grey or brown. 5 pairs for $1.00
Cashmere Socks, light weight, pure wool quality, all colors; regular 60c. Special 45c
Art Silk Socks, all colors; regular 75c. Special 50c
Pure Silk Socks, regular $1.25. Special, a pair 95c

Towels and Pillow Cases

Five hundred pairs of towels thrown on the sales tables at prices that can't be resisted. Turkish Towels; regular 85c a pair.
Special 65c
Turkish Towels; regular $1.85 a pair. Special $1.25
Bath Towels; extra large size; regular $4.50.
Special $2.95
Admiralty Towels; regular $2.10 a pair.
Special $1.55
Army Towels; regular $1.25 a pair. Special 95c
Pillow Slips; regular $1.10 a pair. Special 75c

Buy Your Winter Overcoat Now and Save Money

John Christie has just bought the entire output of a factory in Eastern Canada, and these overcoats have been rushed through to Victoria. Brand-new stock, newest styles and smartest colorings; reg. $35. Special $24.95

Men's Shirts

Khaki Drill Shirts, extra serviceable quality.
Special $1.85
Tunic Shirts. A big selection of the newest stripe patterns; regular $2.45. Special $1.95
Khaki Pure Wool Shirts, made with collar attached and two pockets. All sizes.
Special $2.95

Blanket Bargains

British Army Officers' Blankets. Grey pure wool blankets of nice, soft, fleecy quality, 9 lbs. weight; size 70 x 90. Regular $13.00 a pair. Special $7.95
Bedspreads; good quality Honeycomb or Colored Bedspreads; regular $4.00. Special, each $2.95

Auto Robe Specials

These specially imported Auto Robes, made at the famous Uniform Brand factory at Liverpool, England, are the best buy on the market today. Guaranteed all wool, in beautiful designs of fast-woven colors of red, grey and green; size 60 inches by 30 inches, the largest size manufactured. Special,

$3.45

Isle of Man Pure Wool Rugs
This is a quality of rug that is very well known in England, and is regarded as one of the finest obtainable. This shipment offers a choice of beautiful shades and patterns; regular $11.00.
Special $5.95

Plaid Rugs
A shipment of the famous Cawder Rugs. Guaranteed one hundred per cent pure wool; regular $15.00. Special $8.95

Finance and Commerce

Oil Issues Show Sudden Activity

Coppers and Steels Also Strong—Motors Reveal Weakness—Mack Trucks Drop

NEW YORK, Aug. 20.—Revival of activity and strength in the oil shares, following a protracted decline, which carried many of them close to their low levels of the year, was the outstanding feature of today's irregular stock market. Coppers and steels were also well bought. Motors were again reactionary, Mack Trucks breaking 13 points to 218.

Except for the sharp reduction in crude oil production last week, there was nothing in the day's news to account for the sudden outburst of activity in the oils. Active short covering in those issues is believed to have been based in part on the belief that no further reduction in crude or gasoline prices was likely, except minor adjustments to meet prevailing prices of leading producers and refiners.

American Smelting continued to lead the advance in the copper group by touching a new high at 111. Kennecott and American Zinc pfd. showed net gains of 1 and 1⅞ points respectively.

Spectacular advances were again recorded by some of the high preferred issues. Savana Electric soared 14 points to a top at 220, closing just below the high.

Call money was 4 per cent. Time money rates were slightly easier, 60 to 90 days' funds being quoted at 4 to 4⅜, instead of 4¼ to 4½, with corresponding reductions in the longer maturities. Commercial paper rates held steady.

Except for 10-point rallies in Norwegian and Danish kroner, which ruled around 18.68 and 23.04 respectively, fluctuations in foreign exchange were extremely narrow and irregular. Demand sterling ruled steady around $4.85⅝, with French francs at 4.68½.

Coincident with a marked expansion in the volume of trading, the bond market made further headway today under the leadership of U.S. and foreign government obligations and some of the railroad and oil company liens.

Easier rates for time money stimulated buying of Liberty bonds and other investment securities.

FOREIGN EXCHANGE

NEW YORK, Aug. 20.—Foreign exchanges steady. Quotations in cents. Great Britain — Demand 485⅝; cables 485¾; 60-day bills on banks 481⅝.

France—Demand 4.68½; cables 4.69.
Italy—Demand 3.61½; cables 3.62.
Belgium—Demand 4.53⅛.
Germany—Demand 23.80.
Holland—Demand 40.24.
Norway—Demand 18.69.
Sweden—Demand 26.85½.
Denmark—Demand 23.04.
Switzerland—Demand 19.39½.
Spain—Demand 14.40½.
Greece—Demand 1.34½.
Poland—Demand .17¼.
Czecho-Slovakia—Demand 2.96.
Jugo-Slavia—Demand 1.79½.
Austria—Demand .0014⅛.
Roumania—Demand .01⅛.
Argentina—Demand 40.37.
Brazil—Demand 12.30.
Tokio—Demand 41⅛.
Shanghai—Demand .79.
Montreal—Demand 100 3-64.

(All Fractions in Eighths)

	High	Low	Bid
Allis Chalmers	86	84	85-2
Allied Chemical	95-3	93-2	95-2
Amer. Beet Sugar	27-2	27-2	27-2
Amer. Bosch Mag	32	32	32
Amer. Can	141-4	137-5	139-3
Amer. Car & Fdy.	109	102-4	109
Amer. Intl. Corp.	35-4	39-4	35-4
Amer. Linseed	24	24	24
Amer. Locomotive	116-4	114	119
Amer. Ship & Comm.	7	7	7
Amer. Smelters	110-5	109-2	110
Amer. Steel Fdy.	38-4	38-4	38-4
Amer. Sugar	66-3	96	69-2
Amer. Sum. Tob.	10-4	10-1	10-1
Amer. Tel. & Tel.	140-2	139-3	140
Amer. Tobacco	99	98	92
Amer. Woolens	40-2	30-4	30-4
Anaconda	42-3	42-6	42-6
Atlantic Gulf	57	57	57
Atchison	121-2	121	121-3
Baldwin Loco	114-4	114	114
Baltimore & Ohio	81-5	90-5	90-5
Bethlehem Steel	41-4	41	41-1
Brooklyn Manhat	54	52-4	53-6
California Packing	126	123	129
California Pete	27-7	29-3	27-9
Canadian Pacific	144-4	144-4	144-4
Cerro De Pasco	52-4	53	53-4
Central Leather	13-2	13-2	13-2
Chandler	29-6	28-3	28-2
Chesapeake & Ohio	105-3	102-6	104-7
Chic. Gt Western	13	13	13
Chic., Mil. & St. P.	6-4	3-3	5-2
Chic. & Northwest	68-3	68	09-1
Chic., R.I. & Pac.	40-3	42-5	48-5
Coca Cola	141-6	140	141-9
Colo. Fuel & Iron	41-2	29-4	40
Columbia Gas	73-4	72-3	73-4
Cons. Gas	38-4	96-2	98-2
Cont. Can.	76	75-2	75-2
Cont. Motor	9-4	9-2	9-2
Corn Products	32-5	32-3	33-3
Cosden Oil	38	29-0	27-4
Cuba Amer. Sugar	24-1	24-1	24-1
Crucible Steel	73-4	72-3	73-4
Davison Chemical	43-4	43-4	43-4
Del., Lack. & West.	144	144	144
Dodge Bros. pfd.	82	82-5	33
Dupont Powder	195-7	195-7	153-7
Elec. Power	33-4	32-9	33-4
Erie	33-5	32-3	32-3
Erie 1st pfd.	42	41-6	42
Famous Players	104-9	105-3	109-9
General Asphalt	53-9	53	53-1
General Cigar	99-4	89-4	89-4
General Electric	325	322-2	322-4
General Motors	92-6	92-4	92-9
Goodrich Rubber	54	54	54
Goodyear pfd.	104	103-9	104
Granby	13-2	19	13-2
Great Northern Ore	27-3	27-1	27-3
Great Northern pfd.	74	73-2	74
Gulf States Steel	82-0	81-5	82-4
Houston Oil	93-1	64	66-1
Illinois Central	117-6	117-4	117-6
Inspiration	29-9	23-4	29-6
Intl. Bus. Machine	131-4	121	121
Intl. Comb. Eng.	49	47-3	48-5
Intl. Mer. Marine	7-7	7-7	7-7
Intl. Mer. Mar. pfd.	28-4	28-4	33-4
Intl. Nickel	39	34-1	34-9
Kan. City South	40-7	39-6	40
Kennecott Copper	59-3	55-1	56
Keystone Tire	2-3	2-3	2-3
Lehigh Valley	81	80-4	90-4
Louisiana Oil	15-2	14-4	19
Louis. & Nash	116-4	116-4	116-4
Mack Truck	229	219-4	213-4
Marland Oil	44	42-5	43-2
Mexican Seaboard	13-1	12-6	12-9
Miami	9-7	9-7	9-7
Midvale Steel	37	27	27
Miss. Pacific	39-2	37-4	38-2
Miss. Pac. pfd.	86	85-1	96
Montana Power	92-9	91-4	93
Montgomery Ward	70-3	68-3	69-5
Moon Motor	29-5	28-5	30-5
Motherlode	9	7-7	8
Motor Wheel	29-7	28-6	28-6
National Biscuit	70	70	70
National Lead	193-4	160	161-4
Nevada Cons	12-4	12-2	12-2
Norfolk & West	133-6	138-2	138-3
North American	57	56-2	57
Northern Pacific	71-3	70-4	71-2
N.Y. Central	122-3	121-4	121-4
N.Y., N.H. & Hart	39-6	32-5	39-5
N.Y., Ont. & West	21-3	20-9	20-7
Packard Motor	38-4	34-9	34-6
Pacific Oil	55-1	53-3	54-3
Pan American	69	64	69-3
Pan American "B"	69-4	94	65-7
Pennsylvania R.R.	47	46-6	47
People's Gas	117	119	117
Pere Marquette	73-7	73-4	73-7
Phil. Reading Coal	42	40-4	41-5
Phillips Pete	40-3	30	39-9
Pierce Arrow	39-1	33-2	34
Pierce Pete	5-2	5-2	9-2
Producers & Ref.	15	19	15
Pullman Co.	142-6	142-6	142-6
Pure Oil	27	26	27
Radio	96-2	55-3	55-3
Rail. Steel Spring	129	129	129
Ray Cons.	14-7	14-3	14-4
Reading	86-9	86	93-2
Replogle Steel	14-6	14-4	14-9
Rep. Iron & Steel	49-5	49-4	43-5
Royal Dutch	90	50	90
Savage Arms	66-3	61	65-6
Schultz	103-4	103	103
Seab'd Air Line pfd.	46-1	49-4	45-4
Sears Roebuck	192-6	197-3	198-6
Shell Union	23-1	22-5	22-7
Simms Pete	20-4	20-2	29-4
Sinclair Cons.	20-3	19-6	20
Sloss Sheffield	103-6	97-4	101
Southern Pacific	101	100-1	100-3
Southern Railway	102-7	101-7	102-9
Standard Oil, Cal.	54-3	53	53-9
Standard Oil, N.J.	41-3	40-3	41-3
Standard Oil, Ind.	92-5	62	92-1
Stewart Warner	68-2	69-2	68-2
St. Louis & S. Fran.	96-2	95-2	95-4
Stromberg Carb	69	60	09
Studebaker	45-6	45-2	45-2
Tennessee Copper	11	10-6	10-6
Texas Co.	49	47-7	48-4
Texas Gulf Sulphur	114-2	112-2	112-4
Texas Pacific R.R.	52-7	53-3	52-5
Texas Pacific C. & O.	13-3	12-4	13-7
Timken Roller	42	41-4	41-4
Tobacco Prod.	99-4	89-4	09-4
Tobacco Prod. "A"	102-3	102-2	102-2
Transcont. Oil	4-1	4	4-1
Union Pacific	143	142-6	142-9
United Fruit	222	222	222
U.S. Cast I. Pipe	176-4	166	176-4
U.S. Ind. Alco	90-3	96-7	88-4
U.S. Rubber	57-3	56-1	56-1
U.S. Steel	123-1	121-4	122-3
Utah Copper	99-4	99-4	99-4
Vanadium	30	30	30
Wabash	72-5	72-5	72-8
Western Union	132-4	132	132-1
Western Pacific	28	20-4	27
Westing. Elec.	77-6	76-5	77-9
White Motor	101-4	93	99-3
Willys-Overland	19	19-6	18-6
Willys-Overland pfd.	103-4	102-4	103-4
Woolworth	199-4	169-2	155-4
Worth. Pump	41	36	40-3

NEW YORK CURB

(Supplied by R. P. Clark & Co., Ltd.)

2 O'CLOCK LIST

Industrials	Bid.	Asked.
Acme Coal	5	90
Centrifugal	17½	17¾
Checker Cab	0	9
Durant Del.	10	10½
Mesabi	2	3½
Stutz	9½	9⅞
Reo	22½	22¾
Tob. Prod. Ex.	4	4¼
Un. Profit Shar.	14¼	14⅜
Un. Retail Candy	9⅜	9½
Cities Serv., com.	38⅜	39
Cities Serv., pfd.	83½	84⅜
Cities Serv. Bkrs.	19¼	19½
Am. Gas El.	76	79
Lehigh Pow. Secs.	122	442
Natl. Pow. Lite	225	228
Oils		
Carib.	5¾	9⅜
Glenrock	13	19
Intl. Pets	22	22½
Marl. Mex.	3½	2
Mexico Oil	15	19
Contl. Oil	22	22¼
Noble Oil	8	9
Pennock Oil	32½	23½
Ryan Cons.	4½	4⅝
Sepulpa	1	2
Salt Cr. Prod.	25⅜	20
Salt Cr. Cons.	6⅜	7
Wilcox	23	29
Cly.	10⅜	11
Mu.	20⅜	20⅝
Kpo.	3½	3
Mines		
Aris. Globe	25	27
Butte & W.	11	14
Cal. Jerome	15	18
Cons. Copr.	2⅛	2½
Cressoo	3	3⅛
Delores	30	90
Eureka	2	9
Hecla	16⅛	16⅛
Hollinger	14⅜	15
J. V. Devel	75	90
Kerr Lake	1	1¼
Mason Valley	1⅜	2
Nipissing	4⅜	4⅞
Ohio Copper	72	90
Teck Hughes	1⅜	1⅜
Un. Eastern	45	60
Un. Verde Ex.	22¼	23
Wayne Coal	15	15

VICTORIA EXCHANGE

Mines	Bid	Asked
B.C. Silver	..	1.20
Boundary Red Mountain	.50	..
Bowena Copper	..	.19
Cork Province	.05	..
Douglas Channel	..	.02
Dunwell Mines	1.69	2.22
Glacier Creek	..	.15
Granby	..	19.00
Hazelton Gold Cobalt	..	.02
Hemlock Creek Placer	..	.09
Howe Sound	2.75	3.90
Independence	..	.19
Indian Mines	.02½	.04
International Coal	..	.20
L. & L. Glacier	..	.25
McGillivray Coal	..	.72
Premier Mines	2.05	2.15
Rufus	..	.20
Sheep Creek Cons.	..	.00½
Silver Crest Mines	..	.19
Silversmith	.22	.20
Standard Silver Lead	..	.28
Sunloch Mines	..	.30
Surf Inlet Gold	.04	..
Terminus	..	.40
Phoenix	..	.31
Selkirks	.04	.02
Lakeview	..	.25
Victoria	..	.29
Porter-Idaho	..	.22
Silverado	.10	.50
Oils		
British Petroleum	..	.30
Empire Oil	..	.00½
Spartan Oil	..	.00½
Sweetgrass	..	.06⅛
Trojan Oil	.01½	.06
B.C. Montana	..	.00½
Miscellaneous		
Amal. Appliance	..	56
B.C. Perm. Loan	99.00	..
Canada National Fire	..	30.00
Great West Perm. Loan	..	30.00
Gregory Tire & Rubber	..	3.00

Sales

500 Dunwell at $1.90; 50 Dunwell at $1.89; 50 Dunwell at $1.95; 18 Dunwell at $2.00; 100 Dunwell at $2.00.

Winnipeg Market Weak and Narrow

Wheat Trading Featureless With Small Range of Prices and Firm Undertone

WINNIPEG, Aug. 20.—The wheat market was again a very narrow affair today, with a featureless trade passing. The range of values was about 2¼, and while the undertone was firm, bullish sentiment was not so rampant as yesterday.

October delivery closed 1¾ lower, at 144⅛; December, 1⅛, at 140⅝, and May 1⅝, at 144⅛. There was very little pressure on the market.

Trade was again very light in the coarse grains, although seaboard advices were to the effect that there was some business in oats and barley. Prices were mostly firmer, but eased off during the last part of the session. The flax market was stronger, prices advancing about 3½ cents.

Wheat—	Open	High	Low	Close
Oct.	147	147	144⅛	144⅝
Dec.	142½	143⅛	140	140⅝
May	147	147½	144⅛	144⅛a
Oats—				
Oct.	49¼	49⅝	49⅜	49⅝
Dec.	46⅜	46⅝	46⅛a	46⅛a
May	49⅝	50⅝	49⅝b	49⅝
Barley—				
Oct.	77	77	75⅞	75⅞
Dec.	73½	73½	73	73b
Flax—				
Oct.	237	239⅝	236⅛	237⅛
Dec.	230	233⅛	230	231⅛a
May	232	240⅛	238	239⅛a
Rye—				
Oct.	103⅛	103⅝	101⅛	101⅛b
Dec.	102⅛	102⅛	101⅛a	101⅛a
May	108⅛	109⅛	107a	107b

Cash Prices

Wheat—1 nor., 170⅛; 2 nor., 165⅛; 3 nor., 162⅛; No. 4, 154⅝; No. 5, 131⅛; track, 159⅛.

Oats—2 cw., 56⅝; 3 cw., 50⅛; extra 1 feed, 49⅝; 1 feed, 48⅝; 2 feed, 46⅞; rejected, 40⅝; track, 53⅝.

Barley—3 cw., 82⅞; 4 cw., 80⅞; rejected, 72⅞; feed, 72⅝; track, 80⅞.

Flax—1 nwc., 240⅛; 2 cw., 235⅛; 3 cw., 217⅛; rejected, 207⅛; track, 237⅛.

Rye—2 cw., 100⅛.

Vancouver Stock Exchange

VANCOUVER, Aug. 20.—Today's quotations on the Vancouver Stock Exchange were:

	Bid.	Asked.
B.C. Silver	..	1.20
Bowena Copper	..	.10
Bayview	..	.12
Boundary Red Mtn.	.09	..
Cons. M.S.	120.00	..
Cork Province	..	.09
Daly Alaska	..	.24
Douglas Channel	..	.01
Dunwell	1.75	1.90
Forty-Nine	.23	.30
Glacier	.11	.20
Gladstone	.23½	.25
Hazelton Gold Cobalt	..	.02¾
Independence	..	.13
Indian Mines	.04	.05½
Intl. Coal	.10½	.16
L. & L.	.20	.22
Lakeview	..	.25
Marmot Metals	..	.19
Phoenix	..	.22
Premier	2.00	2.15
Porter-Idaho	.18	.22
Selkirk	.04	.05
Silver Crest Mines	..	.16
Silversmith	.20	.29
Surf Inlet	.08½	.09½
Terminus	..	.25
Victoria	..	.25
Howe Sound	21.00	..
Keeley	1.79	1.90
Vipond	1.19	1.20
Hollinger	14.25	14.99
B.C. Montana	.00¼	.00 2-16
Maple Leaf	..	.12
Trojan	.03	.02½
B.C. Perm. Loan	92.90	..
Gregory Tire & R.	..	1.35

Sales: Aug. 19.—1,000 Selkirk, .04¼; 1,000 Surf Inlet, .09 (b. 60); 1,000 Surf Inlet, .09 (b. 90). Aug. 20.—100 Dunwell, 1.85; 500 L. & L., .27; 596 L. & L., .27; 136 Premier, 2.12.

MONTREAL STOCKS

(Supplied by R. P. Clark & Co., Ltd.)
(All Fractions in Eighths)

	Close
Abitibi	69-4
Asbestos	71
Atlantic Sugar	32-3
Bell Telephone	139-4
Brompton Paper	32-9
Brazilian Trac.	69
Can. Cement com.	102-2
Can. Cement pfd.	117
Can. Car Fdy. com.	33
Can. Car Fdy. pfd.	79
Can. S.S. com.	71
Can. S.S. pfd.	44-4
Can. Cottons	119
Can. Converters	86-6
Cons. M. & S.	130-4
Detroit United	1
Dominion Bridge	06-4
Dominion Canners	109
Dominion Glass	111
Dominion Textile	85-4
Howard Smith	47
Lake of Woods Milling	180
Laurentide Co.	91
Mackay Co.	121
Montreal Power	211-3
National Breweries	52-4
Ontario Steel	37
Ogilvie Milling Co.	170-5
Ottawa Power	99-4
Penmans, Ltd.	160
Shawinigan	171
Spanish River Pulp	107-9
Spanish River Pulp pfd.	114-0
Steel of Canada	89
B.C. Fishing & Packing	43
Twin City Elec.	90-4
Wayagamac Pulp	47-2

FOREIGN BONDS

(Supplied by R. P. Clark & Co., Ltd.)

	Bid.	Asked.
French 7's, 1949	90⅜	91
French 7½'s, 1941	99⅞	100½
French 8's, 1949	104⅛	104⅝
Austrian 7's, 1943	98⅛	98¾
German 7's, 1949	96⅞	97

Victoria Bank Clearings

Total clearings at the Victoria Clearing House for the week ending August 20 were $1,956,111, compared with $1,907,180 for the corresponding period last year.

Chicago Grain

(Supplied by B.C. Bond Corpn., Ltd.)

CHICAGO, Aug. 20.—Wheat fluctuated rapidly within a fair range and averaged slightly firmer, but price changes were decidedly erratic, and while there was a good class of buying on breaks the bulges brought in good selling. Low temperatures in the Canadian Northwest with claims of frost led to buying and a strong rally a long time. There was aggressive selling of wheat at Winnipeg at times. Minneapolis mills were free buyers of futures in that market early and reported a good flour trade, but outside interests were not large and the market was rather easily influenced. Liverpool closed 1¾ to 1⅝ higher. Russia was reported as offering wheat to arrive at one shilling decline. Weather conditions on the continent were better. Export demand at the seaboard was generally slow.

Corn showed fair strength, but weakened later on scattered selling and prices declined over one cent for the new crop months and around two cents for the September, as compared with yesterday's finish. Trade in the aggregate was not large.

Wheat—	Open	High	Low	Close
May	169	166	192⅝	162⅝
Sept.	161⅝	162	159⅛	159⅝
Dec.	191	161½	159⅛	199⅝
Corn—				
May	90⅝	91¼	89⅝	89⅝b
Sept.	199⅛	109⅝	102⅝	103⅛
Dec.	99⅝	29⅝	97⅛	97⅝
Oats—				
May	47⅞	47⅞	47⅛	47⅝
Sept.	40⅝	41	49⅝	40⅝
Dec.	42⅞	44	42½	43⅞
Rye—				
Sept.	104½	109⅝	104⅛	104¼
Dec.	167⅝	109⅛	167⅝	107⅝

Week's Clearings

WINNIPEG, Aug. 20.—The following are the bank clearings for the principal cities of the Dominion of Canada for the week ending today, as compared with the corresponding period a year ago:

	1925	1924
Montreal	$98,762,932	$92,949,297
Toronto	90,410,300	94,431,849
Winnipeg	40,481,202	40,046,079
Vancouver	16,649,721	15,291,324
Ottawa	0,192,363	0,361,972
Quebec	5,006,323	5,102,193
Calgary	9,829,327	4,770,721
Hamilton	4,622,066	4,925,226
Edmonton	4,620,989	3,005,123
Regina	4,220,020	3,040,125
Windsor	3,512,993	2,626,279
Halifax	2,590,310	2,397,372
London	2,487,267	2,420,497
Saint John	2,102,742	2,250,984
Victoria	1,921,111	1,007,120
Saskatoon	1,102,742	1,923,376
Sherbrooke	1,000,339	698,963
Moose Jaw	1,063,100	944,690
Kitchener	927,645	795,220
Brantford	672,232	773,277
Kingston	767,600	956,393
Moncton	725,299	728,709
Brandon	726,551	649,297
Peterboro	708,900	764,791
Fort William	969,333	772,225
New Westminster	622,309	521,837
Lethbridge	922,147	562,877
Prince Albert	342,268	305,332
Medicine Hat	249,964	262,591

VICTORY AND WAR LOANS

(Supplied by R. P. Clark & Co., Ltd.)

Victory Loan, 5½%—Tax Free		
Interest due—	Buy	Sell
1927, 1st June and Dec.	101.95	102.65
1933, 1st May and Nov.	105.35	100.29
1937, 1st June and Dec.	102.15	109.15
War Loan, 5%—Tax Free		
1929, 1st June and Dec.	90.70	100.70
1931, 1st April and Oct.	191.95	102.95
1937, 1st Mar. and Sept.	104.10	105.10
(Payable New York.)		
Victory Loan, 5½%		
1927, 1st May and Nov.	101.00	102.60
1932, 1st May and Nov.	102.70	102.70
1934, 1st May and Nov.	102.50	104.50
Dominion Loan		
1928, 15th April and Oct., 5%	100.00	101.00
1943, 15th April and Oct., 5%	101.50	102.50
1944, 15th April and Oct., 4½%	95.60	97.90
1934, 1st Feb. and Aug. (C.N.R.), 5%		102.50

Add accrued interest to date:
1927, 1937—90 days, $1.265 per $100.
1927, 1932, 1933, 1934—111 days, $1.672 per $100.
1928, 1943—127 days, $1.746 per $100.
1944—127 days, $1.999 per $100.

METAL MARKETS

NEW YORK, Aug. 20.—Copper, firm; electrolytic, spot and futures, 14⅞. Tin, steady; spot and nearby, 57.75; futures, 57.50. Iron, steady; prices unchanged. Lead, firm; spot, 9.40 @ 10.00. Zinc, firm; East St. Louis spot and futures, 7.65. Antimony, spot, 17.75 @ 18.00.

MONEY MARKETS

NEW YORK, Aug. 20.—Call money steady; high, 4; low, 4; ruling rate, 4; closing bid, 4; offered at 4¼; last loan, 4; call loans against acceptances, 3¾. Time loans easy; mixed collateral, 60-90 days, 4 @ 4⅜; 4-6 months, 4¼. Prime commercial paper, 4 @ 4¼.

At London

LONDON, Aug. 20.—Money, 3¼ per cent. Discount rates: Short bills, 3⅝ @ 3¾ per cent; three months' bills, 3 13-16 per cent.

MONTREAL PRODUCE

MONTREAL, Aug. 20.—Butter and cheese unchanged; eggs firm.

Cheese—Finest Westerns, 21¼c; finest Easterns, 20¾c.

Butter—No. 1 pasteurized, 39½c; No. 1 creamery, 38½c; seconds, 37½c.

Eggs—Fresh extras, 41c; fresh firsts, 38c.

STERLING EXCHANGE

NEW YORK, Aug. 20.—Sterling exchange steady at $4.81¾ for 60-day bills and $4.85⅝ for demand. Bar silver, foreign, 70⅝. Canadian dollars, 1-16 premium. Francs, demand, 4.68½. Lire, demand, 3.61½.

At Victoria

Sterling—Buying, 4.82⅝; selling, 4.86⅝.

Winnipeg Grain Letter

(Supplied by R. P. Clark & Co., Ltd.)

WINNIPEG, Aug. 20.—Wheat: The market started with a rush this morning, opening figures being 1 to 1¾ cents higher, based largely on the strong cables and with a fair commission house buying in evidence. The bulge, however, was difficult to hold, as many longs were inclined to take profits, believing the advance of yesterday had been too rapid, and finding a very ordinary buying power, the market gradually eased off and finally closed around the bottom, showing a loss for the day of 1⅜ to 1⅛. The market was a narrow affair throughout, there being no hedging or short selling pressure, and the only offerings that were coming out were from longs in the nature of profit taking. Had there been a little more pressure the decline could easily have been greater, as the market acted at all times as though it was overbought with the short interest pretty well eliminated on yesterday's bulge. Sentiment is still much divided, with the bulk of the trade awaiting further weather developments.

Export sales were larger than estimated by seaboard being around half a million bushels mostly for quick shipment. A little business was also reported worked this morning on part of the decline. The weather in England is still unsettled, but is favorable on the Continent for harvesting and their new crops will soon be reaching market centres.

The weather in Western Canada over Wednesday was mostly fair, no rains, with rather cool temperature reaching the frost line at Russell and Kamsack, but not sufficient to do any damage. The forecast is for fair and warmer today and on Friday, but cool tonight. With the movement of the crop impending we believe it will be difficult to sustain the bulges.

Coarse Grains: These markets were again quiet and featureless with prices firmer during the first part of the session, but closed lower in sympathy with the decline in wheat. Seaboard reported a little business yesterday in oats and barley.

Flax: Displayed a better tone, although the full advance was not held. Final figures, 1⅛ to 2⅝ higher. Light frost would hurt flax.

SILVER MARKETS

NEW YORK, Aug. 20.—Bar silver, 70⅝. Mexican dollars, 54⅛.

At London

LONDON, Aug. 20.—Bar silver, 32 5-16 per ounce.

NEW YORK SUGAR

NEW YORK, Aug. 20.—Raw sugar, 4.37; refined, 5.40 to 5.60.

Dow Jones' Averages

(Supplied by B.C. Bond Corpn., Ltd.)
Twenty industrials, 141.82, off .78.
Forty rails, 102.96, off .34.
Forty bonds, 91.61, up .01.

Poultry Show Ranks as Best

Exhibition This Year Exceeds Anything in Its Line Shown Here

In no other part of the Exhibition grounds is the superiority of this year's display over previous ones more in evidence than in the poultry department. It is acknowledged to be the largest and the best show in this class that has ever been held in the city and testifies to the fact that the poultry industry is rapidly becoming one of the greatest assets in this part of the Province. The department is under the charge of Mr. E. Greenwood, with Mr. W. Pye as assistant to him.

The Dominion Government, through its poultry department, is lending assistance to the fair by providing information to all visitors, and showing the many advantages that are to be derived from the modern methods in connection with poultry and eggs. A candling demonstration is conducted by this department, which is under the charge of Mr. A. Thornfield, and the Victoria inspector, Mr. W. H. Hagger.

Increase in Eggs Used

It is pointed out by Mr. Thornfield that the aim of the department is to have the per capita consumption of eggs in Canada brought up to one for every day of the year. Through the efforts of the department this is nearing attainment. In 1917 the per capita consumption was only 17 dozen eggs in the year.

By education and strict enforcement of laws governing the situation the people of Canada have come to realize that the supply of eggs obtainable the year round is good, with the result that they have become habitual users of this food instead of utilizing them only at certain seasons of the year when under old systems in practice the eggs could be depended upon.

An Egg a Day

As a result, the consumption of eggs in Canada last year was 26 dozen per capita. If the rate that has been maintained so far this year is continued the consumption in the Dominion will reach almost the standard set of one a day, showing 30 dozen for the year.

The exhibit of poultry at the Fair is a most creditable one. Almost every variety of fowl is represented. Naturally in the laying breeds there is a strong showing. This brings the ever-popular Leghorns into first place in the number shown. The Rhode Island Reds have a very full representation, also Wyandottes and various other breeds are strongly in favor, judging by the entries.

The exhibition is divided into two classes. One is for utility and the judging in this division is along well-established rules laid down by authorities either for egg producers or for meat. Under these classifications there has been a very full number of entries and of the best quality.

Standard Types

The other class is that of exhibition birds, where the standards set for the various breeds are lived up to and the endeavor made to breed the best type that can be obtained. In this large class Victoria and vicinity has a very large and complete representation. Experts have acknowledged that the type of birds that are on exhibition here would meet the competition of any part of the world.

Mr. J. P. Sarsiat has the honor of the largest number of entries of any one exhibitor at the fair. His entries include a variety of more unusual breeds—Silver Spangled Hamburgs, Houdans, White Crested Black Polish and Faverolles.

In the game classes and fancy stock, Ballantyne Fancy Stock Farm at Copper Creek Station, on the C.N.R., was well represented.

There is a creditable showing of geese, ducks and pigeons.

F. L. Higginson Dead

BOSTON, Aug. 20.—Francis Lee Higginson, one of the founders of the banking firm of Lee Higginson & Company, is dead at his Summer home in Pride's Crossing, according to word received here today. He was eighty-four years of age and was director of numerous corporations, including the Calumet & Hecla Mining Company.

TODAY'S RADIO

Programme of Principal Western Broadcasting Stations

CFCT, Victoria, B.C. (Pac. 329.5)—12 noon, Sir Arthur Balfour, K.B.E., chairman of the British Committee of Industry and Trade, will speak on economic conditions within the Empire, to the Canadian Club of Victoria; 8 p.m., a studio programme by courtesy of Fletcher Bros. The following artists will take part: Mrs. Margaret Walker and Mr. Aubrey Fairy, in solos and duets; girls' quartette; Mr. Gunson, baritone; Mr. Temple, vocalist; Miss Dorothy Greenwood, pianiste; accompanists, Miss Dorothy Morton and Mr. P. H. Hughes.

KFI, Los Angeles, Cal. (Pac. 467)—8 to 9 p.m., Aeolian organ recital, featuring the Aeolian residence pipe organ, Dan MacFarland at the console; 9 p.m., special radio production of opera "Carmen," with Agnes Kraemer, soprano; cast of prominent artists and orchestra; 10 p.m., Maurine Dyer, soprano; Harold Osrom, baritone; Hollywood String Quartette.

KGO, Oakland, Cal. (Pac. 361).

KGW, Portland, Ore. (Pac. 492)—9 p.m., concert from Sherman, Clay & Company studio.

KHJ, Los Angeles, Cal. (Pac. 405)—8 to 10 p.m., Western Auto Supply Co. programme; 10 to 11 p.m., Art Hickman's Dance Orchestra from the Biltmore Hotel.

KPO, San Francisco, Cal. (Pac. 428)—7 to 7:30 p.m., concert from the Fairmont Hotel; 8 to 11 p.m., Palace Hotel Dance Orchestra.

KFOA, Seattle, Wash. (Pac. 455)—4 to 5:15 p.m., The Times, Wm. F. Hoffman's Olympic Hotel Concert Orchestra; 6 to 6:45 p.m., dinner hour concert by Hoffman Orchestra from the Olympic Hotel, courtesy of Pacific States Electric Company; 6:45 to 8:15 p.m., Sherman, Clay & Co. programme; 8:15 p.m., weather report; 8:30 to 10 p.m., The Times studio programme; 10 to 11:30 p.m., Eddie Harkness and his orchestra playing from the Marine Room of the Olympic Hotel.

CFYC, Vancouver, B.C. (Pac. 411)—7 p.m., news items, Vancouver Sun.

Province of British Columbia
GUARANTEEING P. G. E. RAILWAY
4½% Bonds, Due July 15, 1942
PRICE 94.21 YIELD 5%
R. P. Clark & Co., Ltd.
CENTRAL BUILDING VICTORIA, B.C.
And at Vancouver, B.C.
Members: Chicago Board of Trade, B.C. Bond Dealers' Association, Victoria Stock Exchange.
Phone 5600 Phone 5601
Direct Private Wire to All the Leading Eastern Exchanges.

SAVE—
Deposit Through Us
$345.98, and obtain a bond which obligates the Dominion Government to pay you 3% on $486. This bond has increased in value and paid interest equal to 13% per annum during the last four years. Is there any reason to speculate if you can continue to obtain such results—and we think that you will be able to do so.
British Columbia Bond Corporation
LIMITED
H. E. BOORMAN, Managing-Director
VANCOUVER VICTORIA NANAIMO

DEAL WITH R. G. CHRISTY & CO. LTD. VICTORIA B.C.
Waiting to see what the market will do—will undoubtedly reveal higher prices for bonds in a few months' time.
Consult us for investments now.
R. G. CHRISTY & CO., LTD. INVESTMENT BANKERS
Times Building Victoria, B.C. Phones 375 - 614

ROSS, JOHNSON LIMITED
Stocks and Bonds
Fiscal Agents for
Victoria Mines, Argenta Mines, B. C. Gold Mines | Rush-Columbia Mines, Rufus Mines, Kirkland Gold Mines
719-721 Fort Street, Victoria, B.C. Phones 7070 and 7071

LAKEVIEW
The Time to Buy Mining Stock Is When the Market Is Low
BUY LAKEVIEW NOW
MASON & DIESPECKER
Members Victoria Stock Exchange
Phone 4439 114 Pemberton Building

Victoria Mines, Ltd.
(NON-PERSONAL LIABILITY)
News of far-reaching importance is expected almost daily now. We recommend the immediate purchase of the shares as an extraordinary speculation. Inquiries invited. Call, write or phone.
FEDERAL SECURITIES, LTD.
123 Pemberton Bldg., Victoria Phone 1570

GOVERNMENT RAILROAD
BONDS
INDUSTRIAL PUBLIC UTILITY
Gillespie, Hart & Todd, Ltd.
711 Fort Street Victoria, B.C. Phone 2140

$250,000.00
Southern Okanagan Colleries, Ltd.
First Mortgage 15-Year 7% Sinking Fund Gold Debenture Coupon Bonds
In Denominations of $100 and $500
Price $92 and $460
Yield 7.6%
Due June 1st, 1940
The Toronto General Trusts Corporation Trustee
We Own and Offer at Our Office, 706 Yates Street Victoria, B. C.
J. G. Greenwood
Dealer in Bonds, Stocks, Mining, Insurance, Finance

Stewart Consolidated Gold Mines Limited
NON-PERSONAL LIABILITY
101 Hamley Building—Phone 3417

$12,500
City of Vancouver 5% Bonds
Due February 1, 1940. Price, 100.53 and accrued interest, yielding 4.95%.
Royal Financial Corporation, Ltd.
A. E. CHRISTIE
Manager Victoria Office
8 and 9 Winch Bldg. 640 Fort St.
Phone 1340

FRASER COMPANIES
6%
First Mortgage Bonds
Fixed and current assets of over $25,000,000, as against $6,000,000 Bonds outstanding.
Working capital, $3,500,000. Net earnings equal to over three times annual interest on outstanding bonds.
In view of these facts, we have no hesitation in recommending these bonds to you as a sound and well secured investment.
Pemberton & Son
Established 1887
PHONE 344

Your Property
The business of this Corporation is conducted in Departments in which the various classes of property are managed by a specially trained staff. We endeavour to secure the highest possible returns from property entrusted to our care.
Let us act as your agent in the management of your property. Our booklet *Your Financial Agent* fully explains the service. Send today for a copy.

Entrance Vancouver Office
The TORONTO GENERAL TRUSTS CORPORATION
Vancouver Office: Corner Seymour and Pender Streets
H. C. HEWETSON, Manager

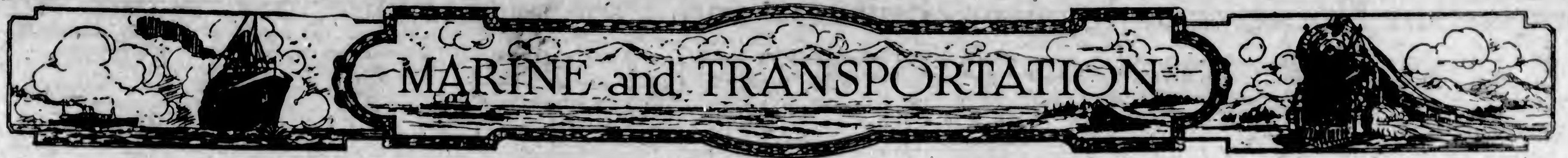

Salvage King Hauls Tug Off Jones Island

Imbricaria Goes Ashore En Route to Victoria With Boom of Logs — Little Damage Is Done

Tugs Tow Logs to Port in Sections

Grounding on the west end of Jones Island, off Ten-Mile Point, near Cadboro Bay, early yesterday morning, the tug Imbricaria, owned by the International Towing Company, of Vancouver, was hauled off the rocks yesterday afternoon by the Pacific Salvage Company's new steamer, Salvage King, which was called to the vessel's assistance.

The tug Imbricaria was on her way south to Victoria with a heavy boom of logs when she struck the rocks of Jones Island at 2 a.m. Considerable smoke overhung the Straits all day, obscuring the shore line to a great extent. It is believed that the Imbricaria went ashore due to the reduced distance of visability caused by the forest fire smoke overhanging the Straits.

Very little damage was done to the Imbricaria, which is anchored in Cadboro Bay and will later proceed to Vancouver. The logs were divided into two sections shortly after the tugs Olive M and Superior were dispatched to the scene, and were towed into this port. The Imbricaria will proceed to Vancouver under her own steam.

Schooner Maud Waits For Fuel From Russia

NOME, Alaska, Aug. 20.—The steam and sailing schooner Maud, which Captain Roald Amundsen dispatched in 1922 to drift across the North Pole, is still at East Cape, Siberia, awaiting refueling from a Russian steamer, wireless dispatches received here indicate.

The Swenson Company trading vessel Blue Sea, en route to Nome from East Cape, reported that all was well aboard the Maud.

Three Deep-Sea Ships Will Keep Waterfront Busy

Ss. President Madison and Tokiwa Maru Due From Orient—Niagara Coming From the Antipodes

Three deep-sea liners are due here today, two from the Far East and one from Australia. They are the President Madison and Tokiwa Maru, from Yokohama, and the R.M.S. Niagara from Honolulu.

The President Madison is reported due at William Head at 6:30 p.m., while the Niagara is expected at 5 a.m. The Niagara will come to the dock first and after letting off 60 passengers and discharging 50 tons of freight will proceed to Vancouver, to unload 1,500 tons of cargo. There is a big passenger list on the Niagara.

The President Madison, after securing pratique will dock at the Outer Wharf about 8 a.m. The vessel has 200 tons of cargo for discharge here, 40 passengers and 50 bags of mail. The Seattle passenger list totals 60 first class and 100 steerage. The silk shipment on board is valued at $3,000,000.

At midnight the Tokiwa Maru is expected to make the quarantine station, 12 hours ahead of schedule. She is bringing a record silk cargo from the Orient for a N.Y.K. freighter. There are 4,000 bales of raw silk on board valued at $5,000,000. Some 150 tons of cargo will be discharged here.

INAUGURATION OF SUMMER TRAIN SERVICE—EFFECTIVE

The CANADIAN PACIFIC RAILWAY announces that the TRANS-CANADA LIMITED, train de luxe between Vancouver and Montreal, will resume service, leaving Vancouver at 2:30 p.m. daily, carrying all standard sleepers and compartment observation car equipment.

The IMPERIAL (Vancouver-Montreal) will leave at 9:00 p.m. daily.

TORONTO EXPRESS (Vancouver-Toronto) will leave at 2:20 a.m. daily.

COAST - KOOTENAY EXPRESS (Vancouver-Nelson) will leave at 7:15 p.m. daily.

FRASER VALLEY LOCAL (Vancouver-Ruby Creek) will leave at 5:00 p.m. daily.

VANCOUVER - HUNTINGDON LOCAL will leave at 7:30 a.m. daily except Sunday.

THE MOUNTAINEER, solid through train to Chicago without change, will leave Vancouver at 7:45 p.m. daily.

Further information on request.

Ocean and Coastwise Movements

VESSEL MOVEMENTS

SEATTLE, Aug. 20.—Arrived: William A. McKenney, Portland; Dorothy Alexander, Tacoma; Solena, San Pedro; Yosemite, Everett; Colusa, San Francisco; Arizona Maru, Vancouver. Sailed: Oklahoma, Dorothy Alexander, San Francisco; Edward Luckenbach, Philoctetes, Selma City, Tacoma; Motorship Boobyalla, Alaska.

CORDOVA, Aug. 20. — Sailed: Northwestern, southbound.

SITKA, Alaska, Aug. 20.—Sailed: Admiral Rogers, southbound.

SAN FRANCISCO, Aug. 20.—Arrived: Salverado, Humboldt, Admiral Dewey, W. S. Miller, Canadian Rover, Admiral Farragut, San Pedro; Loch Katrine, Rotterdam; Necanloum, Santa Cruz; H. F. Alexander, Seattle; J. C. Kirkpatrick, Everett; Caspar, Caspar; Mayfair, Eureka; Viking, Eureka; Rassay, Buenos Aires. Sailed: Warwick, Redondo; H. M. Storey, Port San Luis; La Placentia, H. F. Alexander, John C. Kirkpatrick, San Pedro; Mahukuna, Seattle; Elizabeth, Bandon.

TACOMA, Aug. 20. — Cadaretta, Seattle; Selma City, Seattle; J. R. Gordon, New York; Philoctetes, Orient. Sailed: Mogul, British Columbia; Doylestown, coast ports; Pennsylvania, Orient.

PORTLAND, Aug. 20.—Arrived: North Bend, Puget Sound; Southwestern Miller, Puget Sound.

Arrived

SYDNEY, Aug. 20.—City of Vancouver, Tacoma.

WELLINGTON, Aug. 18.—West Islip, San Francisco.

CHRISTOBAL, Aug. 19.—Challenger, San Francisco.

Sailed

NEW YORK, Aug. 20.—Charles H. Cramp, Lillian Luckenbach, San Francisco; President Adams, Standard Arrow, Los Angeles.

CRISTOBAL, Aug. 19.—Paul Luckenbach, San Francisco.

MANILA, Aug. 19.—President McKinley, Seattle.

C.G.M.M. MOVEMENTS

Canadian Freighter, July 26, left Victoria for United Kingdom.

Canadian Highlander, July 31, left Swansea for Vancouver.

Canadian Importer, July 31, left Sydney for Victoria.

Canadian Inventor, July 21, left Vancouver for Montreal.

Canadian Planter, July 24, arrived Vancouver.

Canadian Prospector, August 7, arrived Montreal.

Canadian Miller, August 2, left Point Kombla for Vancouver.

Canadian Winner, August 6, left London for Antwerp.

Canadian Coaster, August 6, arrived San Francisco.

Canadian Farmer, August 2, left Astoria for San Pedro.

Canadian Rover, August 8, left Ocean Falls for Astoria.

Canadian Observer, August 9, left Nanaimo for Vancouver.

Canadian Transporter, August 2, arrived United Kingdom.

Canadian Ranger, July 28, left London to Antwerp.

Canadian Pioneer, August 7, left San Francisco for London.

Canadian Voyageur, July 16, arrived Vancouver.

Canadian Seigneur, July 22, left Antwerp for Victoria.

Canadian Scottish, August 6, left Panama Canal for Vancouver.

Canadian Trooper, June 5, left Victoria for Australia.

TRANSPACIFIC MAILS
AUGUST, 1925
China and Japan

Empress of Canada—Mails close Aug. 2, 4 p.m. Due at Yokohama Aug. 17; Shanghai, Aug. 21; Hong Kong, Aug. 24.

President Jefferson—Mails close Aug. 7, 4 p.m. Due at Yokohama Aug. 19; Shanghai, Aug. 24; Hong Kong, Aug. 68.

Achilles—Mails close Aug. 12, 10 a.m. Due at Yokohama Aug. 27.

Empress of Russia—Mails close Aug. 20, 4 p.m. Due at Yokohama Aug. 31; Shanghai, Sept. 4; Hong Kong, Sept. 7.

Arizona Maru—Mails close Aug. 25. Due at Yokohama Sept. 10.

President Madison—Mails close Aug. 21, 4 p.m. Due at Yokohama Sept. 12; Shanghai, Sept. 17; Hong Kong, Sept. 21.

Australia and New Zealand

Tahiti—Mails close Aug. 9, 4 p.m. Due at Wellington Aug. 21; Sydney, Sept. 5.

Sonoma—Mails close Aug. 15, 4 p.m. Due Sydney, Sept. 8.

Niagara—Mails close Aug. 22, 5 p.m. Due Auckland Sept. 14; Sydney, Sept. 19.

Ss. Admiral Schley Runs Down Fishing Craft; One Drowned

PORTLAND, Ore., Aug. 20.—A wireless message received here last night by the Federal Telegraph Company from the steamer Admiral Schley reported that while crossing out from the Columbia River at 8:30 o'clock the steamer struck a fishing boat.

The message said that one of the two occupants of the boat apparently was drowned, but that the other men had been picked up by another fishing boat. The names of the two fishermen were not obtained.

Killed on Track

VANCOUVER, Aug. 20.—Struck by a Westbound Canadian Pacific train as he crossed the track after stepping to the side of the right-of-way while an Eastbound freight train passed, William Kuntz, Canadian Pacific telegraph lineman, was almost instantly killed this morning near Albion, about three miles east of Haney.

Western Canada Unites in Fight For Lower Rates

Alberta and Saskatchewan Submit Memorandum to Dominion Government on Unjust Discrimination

OTTAWA, Aug. 20.—Unjust discrimination against the Province of Alberta in the existing freight rates of Canadian railways is charged in a submission of the Government of the province filed with the Board of Railway Commissioners.

The Saskatchewan Government has also submitted a memorandum declaring that freight rates in Western Canada (Saskatchewan, Manitoba and Alberta), are higher than in the East and that they should be reduced and brought to a parity with Eastern rates. Both governments protest the difference in rates on grain moving eastward under the Crows' Nest rates and grain moving westward to Vancouver.

"These rates should be put on the same basis as the rates which are now in force from Edmonton, Calgary and other Alberta points to Fort William and Port Arthur for similar mileage," stated the Alberta submission. The Saskatchewan submission declared that "it is only just and reasonable" that similar rates should prevail on grain and flour moving West as East.

Shipping Information

SUNRISE AND SUNSET
AUGUST

The time of sunrise and sunset (Pacific standard time):

	Sunrise	Sunset		Sunrise	Sunset
1	4:42	7:50	17	5:16	7:24
2	4:40	7:46	18	5:11	7:22
3	4:31	7:47	19	5:12	7:21
4	4:32	7:43	20	5:13	7:19
5	4:34	7:44	21	5:12	7:18
6	4:35	7:42	22	5:10	7:16
7	4:30	7:41	23	5:18	7:14
8	4:38	7:40	24	5:13	7:12
9	4:50	7:38	25	5:21	7:10
10	5:01	7:37	26	5:22	7:08
11	5:03	7:32	27	5:24	7:02
12	5:05	7:32	28	5:26	7:04
13	5:03	7:33	29	5:36	7:02
14	5:08	7:30	30	5:32	7:00
15	5:07	7:28	31	5:35	6:58
16	5:09	7:30			

The Meteorological Observatory, Gonzales Heights, Victoria, B.C.

TIDES AT VICTORIA
AUGUST

Date	Time. H. M.	H't Ft.	Time. H. M.	H't Ft.	Time. H. M.	H't Ft.	Time. H. M.	H't Ft.
1	6:46	1.2					23:17	5.2
2	7:28	0.6						
3	0:07	6.6	8:16	0.2	17:21	7.9	19:56	7.4
4	0:32	6.4	9:02	0.2	17:33	7.7	20:34	7.0
5	1:31	6.1	9:43	0.8	17:55	7.8	21:44	6.7
6	2:40	5.7	10:27	1.0	17:37	7.8	22:52	6.2
7	3:42	5.0	11:10	2.2	18:39	7.9	23:56	5.7
8	6:28	7.8	11:54	3.1	19:06	6.0		
9	2:07	3.1	6:12	6.9	12:40	4.3	16:42	3.1
10	3:14	4.3	8:09	3.3	13:24	5.1	20:28	3.3
11	6:18	4.1	11:28	3.1	14:07	6.0	20:30	6.3
12	4:18	3.6					21:32	5.4
13	5:18	3.3					23:07	5.4
14	6:02	6.8					22:45	6.2
15	9:40	2.6	15:20	7.8	18:32	7.7	23:27	5.3
16	7:26	2.3	17:14	7.9	19:04	7.7		
17	0:11	3.3	8:04	2.2	17:32	7.8	20:22	7.2
18	0:36	3.1	2:40	3.1	17:51	7.7	21:00	7.1
19	1:30	7.9	6:13	3.2	19:06	7.4	21:40	3.0
20	2:19	7.9	6:40	3.4	17:18	7.9	22:33	0.4
21	3:31	7.9	12:24	3.9	17:39	7.8	23:00	3.0
22	3:33	7.9	11:00	3.0	19:02	7.2	23:42	5.9
23	4:54	6.9	11:32	3.8	19:27	7.4		
24	0:38	5.8	2:39	6.8	13:04	4.6	15:35	7.0
25	1:34	4.5	7:38	6.3	12:20	6.8	16:20	7.6
26	2:44	6.8	3:02	3.3	13:33	3.3	19:42	3.1
27	3:52	3.3					20:12	3.4
28	4:59	3.6					20:54	3.6
29	5:22	3.1					21:20	3.7
30	0:12	1.7	16:09	7.4	17:42	7.4	23:08	3.0
31	7:04	1.2	19:07	7.8	19:28	7.9		

The time used is Pacific Standard for the 120th Meridian west. It is counted from 0 to 24 hours, from midnight to midnight. The figures for height serve to distinguish high water from low water. Where blanks occur in the table, the tide rises or falls continuously during two successive tidal periods without turning.

The height is in feet and tenths of a foot, measured from the average level of lower low water.

American Captive In China Located

Released Prisoner of Bandits Recognizes Photograph of Dr. H. J. Howard

PEKING, Aug. 20.—Dr. Harvey J. Howard, the American who was captured sometime ago by bandits in Manchuria at the same time that they killed Morgan Palmer, formerly of Plattsburgh, N.Y., has been definitely located in a bandit camp, some forty miles from Fuchow Hsien. Dr. Howard is reported to be well.

A Chinese prisoner released by the bandits recognized a photo shown him as that of Howard.

Troops are reported to have surrounded the district, making the escape of the bandits impossible, but owing to the desire to avoid placing Howard in jeopardy through an attack, they are being held back and negotiations for his release are proceeding.

Noisy Reception Given New Union Company Steamer

VANCOUVER, Aug. 20.—A pleasant seaport custom was revived in Vancouver this afternoon when the steamer Lady Cynthia arrived from Scotland for service on the B.C. coast. Every ship in the harbor blew whistles or sounded bells, and factory and shipyard sirens joined in giving the trim new craft a warm welcome to her home port.

Lloyds Report Shipping Gain

Twenty-Three Vessels of Over 10,000 Tons Under Construction—Also 53 Others

LONDON, Aug. 21.—The new edition of Lloyd's Register of Shipping shows the world's gross tonnage owned in June, 1925, to have been 64,641,412 tons, of which steamers and motorships total 22,380,372, and sailing vessels 2,221,042. In 1924 the total tonnage was 24,023,527, of which 61,514,140 tons were steamers and motorships and 2,509,427 sailing vessels.

During the twelve months from June, 1924, to June, 1925, there was an increase in the steam and motor tonnage owned in the world of 322,236 tons, and a decrease in the sailing tonnage of 348,385 tons, making a world net increase of 617,851 tons. In Great Britain and Ireland the increase amounted to 324,672 tons; in Italy to 196,449 tons, and in Norway to 175,249 tons. A considerable reduction is, however, shown in the United States tonnage, which was 579,487 tons less than twelve months ago.

There are at the present time under construction in the world twenty-three vessels of between 10,000 and 20,000 tons each, and nine of 20,000 tons and upward. There are also under construction fifty-three steamers and motorships, each of over 1,000 tons, for the carriage of oil in bulk. Seventeen of the thirty-two larger vessels are building in Great Britain and Ireland.

Missionaries Leave On Empress of Russia

Several families of Seventh Day Adventists, who as missionaries, are returning to their posts in China after furlough, went out last evening on the liner Empress of Russia. They are in charge of Dr. H. W. Miller, and include members of his family, Mr. and Mrs. Malcolm Knowles, Mr. and Mrs. Fred Lee and family, Mr. and Mrs. Otis Erich, Mr. and Mrs. Harvin Evans, Prof. and Mrs. Fred Griggs and Dr. Donald.

TSS. "CARDENA"

Sails From Vancouver, Friday, 9:00 P.M. Alert Bay, Port Hardy, Prince Rupert, Anyox and Stewart

Tickets and Information

UNION SS. CO. of B.C., Ltd.
No. 2 Belmont Bldg. Phone 1925

PUGET SOUND NAVIGATION CO.

$1.00
EXCURSION FARES

Victoria to Port Angeles
WEDNESDAYS AND SUNDAYS

Steamer "OLYMPIC" leaves 9:00 a.m. and 3:00 p.m. Returning, leaves Port Angeles 11:45 a.m. and 6:00 p.m.

Sidney to Anacortes
SUNDAYS

Ferries "CITY OF ANGELES" and "PUGET" leave Sidney 9:30 a.m., 2:00 p.m. and 5:00 p.m. Returning, leave Anacortes 9:30 a.m., 2:00 p.m. and 5:30 p.m.

$1.00 ROUND TRIP $1.00

Information and Tickets
E. E. BLACKWOOD, Agent,
912 Government Street. Phone 7106
Or H. S. HOWARD, Agent,
C. P. R. Wharf Phone 121
Or E. F. A. COOPER, Agent, Sidney

Fiji Islands
Now—A Direct AMERICAN SERVICE

Leaving San Francisco every 21 days via Honolulu and Samoa to Suva, Fiji Is., thence Sydney, Australia, direct. U.S. Mail liners SONOMA, SIERRA, VENTURA—10,000 tons disp. Rated Lloyd's 100A1. Write for picture folder and schedule of fares.

Next sailings Sept. 8, Sept. 29, Oct. 20.
OCEANIC STEAMSHIP CO. Spreckels Line
2 Pine Street, San Francisco

Mill Bay Ferry
For Up-Island Points

Leave Verdier Ave. (Brentwood)	Leave Camp Point (Mill Bay)
7:30 A.M.	8:15 A.M.
9:00 A.M.	10:00 A.M.
11:00 A.M.	12:00 Noon
1:30 P.M.	3:15 P.M.
6:00 P.M.	5:30 P.M.
8:15 P.M.	6:15 P.M.
7:30 P.M.	8:30 P.M.

SAVES 14 MILES
Information Phone 7037 and Keating 43M

STEAMSHIP SAILINGS
TO
CALIFORNIA
SS. Emma Alexander
August 23, 9 A.M.
SS. Ruth Alexander
August 30, 9 P.M.
SS. H. F. Alexander
Sails From Seattle, Tuesdays at 5 P.M.
Special Round Trip Fares
Information and Tickets
909 GOVERNMENT ST.
Phone 48
PACIFIC S.S. Co
THE ADMIRAL LINE

MAYNARD & SONS
AUCTIONEERS

Instructed by the owners, we will sell at Salesrooms, 727-733 Pandora Avenue,

TODAY AT 1:30

Household Furniture and Furnishings

Small Stock of Groceries, Etc.

Including: Premier Cabinet Gramophone and Records, Columbia Gramophone and Records, Oak Rocker, large Union Jack Flag, good Axminster Carpets, Round Dining Table, Electric Fixtures, Camera, Gramophone Records, Rifle, Books, good Beds, Springs and Mattresses, Dressers and Stands, Table, Chairs and Rockers, Toilet Ware, Wardrobe, Sewing Machines, Camp Cot, Baby Buggies, Go-Carts, 2 good Steel Ranges, Cooking Utensils, Jam Jars, Tub Stand, Refrigerator, Garden Tools, Hose, etc., small stock of Groceries, Apples, several boxes of Tomatoes, etc.

Also at 11 o'Clock in Our Stockyard Another fine lot of Pullets, Hens, Cockerels, Rabbits, Wire Netting, Young Jersey Cow, milking 1½ gal.; 2 good Nanny Goats, milking; lot of Store Fixtures, such as Shelving, Counters with Drawers, lot of extra Drawers, etc.; Auto Body and Top, light Ford Delivery in good running order, etc.

MAYNARD & SONS
Auctioneers Phone 837

BARTHOLOMEW'S Antiques
Antique and High-Class Furniture Stores
1115 - 1117 - 1119 Fort St. (Near Cook)
Most Entertaining
LARGEST AND BEST SELECTION IN B.C.

Furniture Snaps

Mahogany Chest Drawers for	$32.50
English Oak Chest Drawers	$22.50
Chests Drawers at $19, $13.50 to	$12.50
Old Spanish Mahogany Wardrobe,	$85.00
Mahogany Parlor Suites, $45 and	$39.00
Circassian Walnut Dining Suite,	$225.00
Fumed Oak Dining Sets, $69 and	$55.00
Golden Oak Dining Sets, $59 and	$48.00
Bureaus, choice selection, $45 to	$12.50
Upholstered Chairs from $29 to	$12.50
Fumed Oak Morris Chairs, each	$7.50
Oak Library Tables $15 and	$13.50

British Furniture Mart
747 FORT ST. PHONE 3663
Best Selection of Books in City

V-3343

Livestock Auction
Saturday at 11 A.M. as Usual
On the Market Square
Fresh Cows, Calves
Poultry
Pullets and Cockerels
Terms Cash
Entries taken up to start of sale.

McCLOY & CO.
Auctioneers Phone 1431

Sale No. 1323.

PRELIMINARY NOTICE

Important Sale of Old English and Colonial Furniture

Sporting Engravings After Herring & Leach

STEWART WILLIAMS & CO.
AUCTIONEERS

Duly instructed by Colonel Ogilvie, will sell by PUBLIC AUCTION at his residence, 1045 Belmont Avenue, on

Wednesday, August 26

Commencing in the morning at 10:30, when they will dispose of all the goods outside, in the basement and kitchens. At 1:30 they will sell the remainder of the furnishings, which include Handsome Baby Grand Piano in Mahogany Case, by BLUTHNER (a splendid instrument); a quantity of fine Old English and Colonial Walnut Furniture, Colored Engravings after Herring & Leach; several good specimens of Persian Rugs, Old English Glassware, Etc.

Full particulars in Sunday's paper.

On view all day Tuesday. Take Fort Street car to Belmont Avenue.

For further particulars apply to the auctioneer.

Stewart Williams

410 and 411 Sayward Building Phone 1324

Unrest in China Keeps Big Powers Anxious

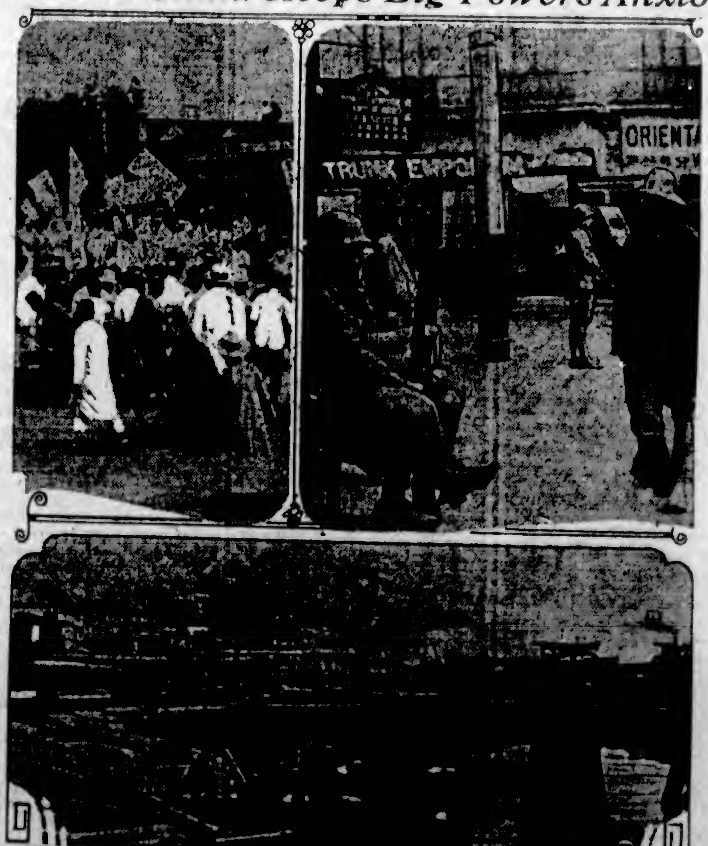

Above, at left, students at Peking are shown in an anti-foreign demonstration. Upper right shows a foreign trooper on guard in Shanghai, with an armored train in the background. A serious clash between troops and a Chinese mob took place on this corner shortly after this picture was snapped. Below are French and British cruisers standing by in the harbor of Shanghai.

Special Summer Fares

NORTHERN PACIFIC

Take Your Vacation Trip While the Cost is Low!

Round Trip Fare From Victoria to

These low rates entitle you to the best in travel comfort and a wonderful trip. Take the "North Coast Limited"—one of America's fine trains. "2000 miles of startling beauty" lie along the historic Northern Pacific route.

Yellowstone Park	$44.25
Minneapolis-St. Paul	$72.00
Duluth-Superior	$72.00
Chicago	$86.00
New York	$147.40
Washington	$141.56

N. P. Ry.
Send me information on ____
Name ____
Address ____
Clip this coupon for free booklets
Mail to Nearest Northern Pacific Agent

E. E. Blackwood, Gen. Agt.
912 Government St.
Victoria, B. C.

BERRY CRATES

Cameron Lumber Co., Ltd.

Can supply all requirements for berry crates and other boxes on short notice. Lumber for every use at bargain prices.

Phone 864. Mills, Garbally Road, Victoria, B.C.

Important Notices, Employment, Business and Professional Directory, Wants, Etc.

INDEX TO CLASSIFIED ADVERTISEMENTS

For the convenience of those who wish to refer to any special advertisement in the Classified Columns, the following list has been alphabetically arranged, and each classification furnished with a number, viz.:

COMING EVENTS 1
MALE HELP 2
TEACHERS WANTED 35

The numbers shown on the right side of each heading appear in consecutive order in the columns. The alphabetical arrangement is not consecutive.

Acreage—For Sale 43
Acreage—To Rent 30
Acreage—Wanted .... [illegible]
Assets—Wanted 55
Announcements 1-A
Autos for Hire 55
Automobiles 28
Business Opportunities 34
Billiards and Pool 33
Boats and Launches 32
Business Directory 37
Coming Events 1
Cycles and Motorcycles 33
Church Notices 0
Dancing 57
Dressmaking 9
Educational 6
Farms for Rent 45
Farms for Sale 47
Farms Wanted 43
Flats and Apartments to Rent 21
For Sale—Miscellaneous 13
Furnished Rooms Wanted 17
Furnished Rooms to Rent 18
Financial 51
Houses for Sale 35
Hotel Directory 55
Housekeeping Rooms to Rent 19
Lost and Found 5
Music 7
Violin 7a
Singing 7b
Piano 7c
Miscellaneous 10
Money to Loan 33
Personal 56
Professional Directory 58
Property for Sale 44
Property Wanted 45
Poultry and Livestock 27
Room and Board 15
Room and Board Wanted 16
Summer Resorts 41
Societies and Lodges 35
Situation Wanted—Male 4
Situation Wanted—Female 5
To Rent—Houses 23
To Rent—Furnished Houses 26
To Rent—Miscellaneous 11
To Exchange 8
To Lease 24
Teachers Wanted 55
Timber Brokers 90
Wanted—Male Help 2
Wanted—Female Help 3
Wanted to Rent—Farms 46
Wanted to Rent—Acreage 31
Wanted to Rent—Flats and Apartments 22
Wanted to Rent—Houses 24
Wanted to Rent—Furnished Houses 25
Wanted to Rent—Miscellaneous 15
Wanted—Housekeeping Rooms 50
Wanted to Buy—Houses 40
Wanted to Borrow 53

CLASSIFIED ADVERTISING RATES

One and one-half cents a word each insertion, nine cents a word a week, with a minimum of 15 words; cash with order. No advertisement accepted for less than twenty-five cents.

Death and Funeral Notices, $1.20 first insertion, $1.00 for each additional insertion. Marriages, Card of Thanks and In Memoriam Notices, $1.20 per insertion.

Birth Notices, $1.00 per insertion.

Business or Professional Cards of four lines or under, $5.00 per month. Additional space at $1.25 per line per month.

BIRTHS, MARRIAGES, DEATHS

BIRTHS

JONES—To Mr. and Mrs. S. M. Jones, The Chalet, Deep Cove, at St. Joseph's Hospital, on August 19, a daughter.

DEATHS

WOODRUFF—There passed away on Wednesday morning, at her residence, Sooke Road, Mary Ann Woodruff, the wife of George Woodruff, Sr. She was born at Plymouth, England, and came to Victoria 45 years ago. She leaves to mourn, besides her husband, four daughters, Mrs. R. Weaving, Ladysmith, B.C.; Mrs. F. Jeaves, Mrs. W. Thompson, Mrs. W. Dickson, of this city; and five sons, Henry, of Langley Prairie; George, Charlie, James, Ernest, also of this city, and twenty-six grandchildren and four great-grandchildren.

The body is resting at Sands Funeral Parlors, where the service will be held at 2 o'clock Monday. The interment will be made in Royal Oak Burial Park.

WILLIAMS—On August 18, 1925, at his residence, 2815 Cook Street, Frederick Williams, aged 36 years; born in England.

The remains are resting at Hayward's B.C. Funeral Chapel, where service will be held Saturday afternoon, at 2:30. Interment will be made at Ross Bay Cemetery.

FUNERAL DIRECTORS

SANDS FUNERAL CO.

Office and Chapel, 1315 Quadra Street
Phones 3306 and 6035

WE naturally want our loved ones cared for by one whom we know, one who understands, one who is competent, one who sympathizes.

THOMSON'S FUNERAL HOME

1325 Quadra St. (Next to First Presbyterian Church)

Phone 498, Night or Day

A modern funeral chapel, quiet, restful and beautiful is one of the added features of our service. Private family room provides privacy during funeral service.

MONUMENTAL WORK

J. MORTIMER & SON—Stone and Monumental work. 735 Courtney Street. Phone 3605.

COMING EVENTS 1

ANNUAL excursion of the Great War Veterans' Association to Seattle, Ss. Princess Charlotte, Labor Day, Monday, Sept. 7. Leave Victoria 8.45 a.m.; returning from Seattle 5:50 p.m. Fares, adults $2.23; children, 5 to 12 years, $1.70. Concert party, dancing, tombola. Tickets on sale C.P.R. Office, Government Street.

DON'T forget the jitney dance, Willows Exhibition, Home Products Building; Holt's orchestra. Five cents per dance. Every night. Dancing from 8:30 o'clock.

FIRST 10 couples free—Jitney dance, Exhibition. Holt's orchestra; 5c per dance.

ILLUMINATED bathing boxes and beach searchlight make night bathing in the warm waters of Elk Lake very delightful.

NATIVE SONS OF CANADA—Regular meeting nights, first and third Thursdays each month at their hall, Pandora Ave.

THE Salvation Army Immigration Department places boys with farmers to learn farming. For particulars write to Commandant Spearing, 75 Seventh Ave. E., Vancouver, B.C.

ANNOUNCEMENTS

MRS. ALLINGHAM and Miss Reimer, late of Hudson's Bay Hairdressing, have opened their own fully-equipped hairdressing parlors at Room 55-20 Winch Building, Fort Street. Phone 1175.

WANTED—MALE HELP 2

CONTRACT wanted for digging open well. Apply Sidney Mills, Ltd.

CLASSES now forming for special Civil Service subjects. Examination this month. Enrol now. Sprott-Shaw School. Tel. 28.

FIREMEN, Brakemen, beginners $150, later $250 monthly (which position?) Write Railway, Box 1651, Colonist.

WANTED

MEN or youths who are mechanically inclined to learn Motor Mechanics. Positions waiting for qualified mechanics. Apply

INTERNATIONAL ENGINEERING SCHOOL

310 View Street Victoria

SALESMEN—We have an A1 proposition; every day pay day. Call 11 McGregor Building, 9 to 10 a.m., 4 to 5 p.m.

TRUCK driver, experienced in wood and coal; steady employment; references. F. T. Tapscott, at yard, Alpha Street.

WANTED—An opportunity is open to a man of good education and address, who is willing to work. Experience in selling would be useful, but not essential. Call after 10 a.m. at 451 Belmont Building.

WANTED—Thirty railroad laborers for Vancouver Island. Apply Employment Service of Canada, Provincial Government Office, Langley and Broughton Streets, Victoria.

WANTED—Plasterer, thorough mechanic; long job, by the day. Phone 5094X.

WANTED—Ship riveters' holders-on heaters, and passer boys. Apply Wallace Shipyards, North Vancouver.

WANTED—A man with basket are experience to examine and assay a property. Apply Box 1891, Colonist.

WOOD splitters to split stave bolts and cordwood; supply own tools. Apply phone 731X. 1550 Terrace Avenue.

FEMALE HELP WANTED 3

COOK-GENERAL, for two adults. Apply Monday and Tuesday, between 2 and 5. 1394 Esquimalt Road, corner Grafton Street.

SALESLADIES for direct selling for new Victoria publication. Call Room 11, McGregor Building, mornings 9 to 11, afternoons 4 to 5.

TWO waitresses, at once. Kelway's Cafe.

WANTED—A strong reliable woman for housework and assist with invalid; not over 45 years. Apply 305 Esquimalt Road, or phone 5473R.

WANTED—Elderly lady to share quiet home; state particulars. Box 1307, Colonist.

WANTED—Men and women to earn $3 to $23 weekly at home during Summer. No canvassing, experience unnecessary, distance immaterial. For particulars write Auto Knitter Hosiery Company, Toronto, Dept. C 24.

WANTED—A capable general for farm home; one used to country preferred. Five adults, modern house; $45 per month. Box 1683, Colonist.

WANTED—Lady help for small family, about September 1. Write Mrs. E. Anketell-Jones, Chemainus, B.C.

WANTED—Housekeeper for small family. Must be capable of taking full charge. Phone 2311L1 for appointment.

WANTED—Refined young English kindergarten teacher. Phone 7890.

WOMAN for general housework and plain cooking; four miles from Duncan; all conveniences; small family, no children. Box 1540, Colonist.

WORKING housekeeper wanted on Islands; no children; good plain cooking required. Reply, Box 1752, Colonist Office.

SITUATIONS WANTED—MALE 4

CHINESE cook wants position in family. Jou Quon On, 529 Cormorant Street.

FIRST-CLASS bread and pastry baker—Phone Sidney 58.

IF you want a carpenter, phone Secretary of local union, 7519L.

TIMEKEEPER and First Aid man wants position. Can do any mill office work. Can also chip. Will go anywhere. Box 1545, Colonist.

WANTED—To rent or manage farm as going concern, by experienced farmer. Apply Box 1915, Colonist.

SITUATIONS WANTED—FEMALE 5

A YOUNG lady, with two years' experience, desires position as stenographer. Box 1883, Colonist.

LADY help, experienced, requires comfortable home; small salary. Good references. A. D., Calgarth Farm, Chilliwack, B.C.

LAW stenographer, thoroughly competent and experienced, open for engagement September 1. Box 1893, Colonist.

SCOTCH girl, 18, wishes situation immediately, general housework. Apply Box 1617, Colonist, or phone 7397L2.

EDUCATIONAL 6

ADVERTISER wishes few lessons in bookkeeping, double entry; private tuition. Box 1553, Colonist.

AT The B.C. Dramatic School—Term commences September 12. Classes $51 per year, or $7.50 per term.

COACHING for supplementals and all public and High School subjects, given by experienced master. Box 1650, Colonist.

CLASSES now forming for special Civil Service subjects. Examination soon. Enrol now. Sprott-Shaw School. Tel. 28.

COLLEGIATE SCHOOL, Victoria, B.C.—Preparatory school for boys. Individual attention. Prospectus on application. Phone 95.

ENGINEERS coached for certificates. W. Winterburn, 221 Central Building.

LEINSTER Preparatory School—Day and boarding school for boys, founded 1953, at Shawnigan Lake, has now moved to 1503 Rockland Avenue (corner St. Charles and Rockland). For information and prospectus write to Headmaster, Odo A. Barry, Shawnigan Lake P.O.

MRS. F. T. C. WICKETT
KINDERGARTEN CLASS
1493 FORT ST. PHONE 1555

RHODES SCHOOL FOR GIRLS, Memorial Hall, Vancouver Street. Preparation for first and second year High School examinations, especially for entrance failures; Special course for older girls. Mrs. Mackenzie and Miss Littler. Phone 4099L.

ST. ANN'S School, Duncan, B.C.—Boarding School for Boys under fourteen. Primary and grammar grades. Modern equipment, extensive grounds, healthful location. Catalogue on application.

SEFTON COLLEGE FOR GIRLS, 815 St. Charles Street, Victoria. Kindergarten to matriculation. Phone 7949.

SHORTHAND SCHOOL, 1011 Government Street. Business subjects, thorough tuition. E. A. MacMillan, principal. Phone 374.

THE B.C. Dramatic School—Term commences September 12. Classes $51 per year, or $7.23 per term.

MUSIC 7

BANJO, MANDOLIN, GUITAR, and all stringed instruments taught by W. G. Plowright, 1215 Broad Street. Phone 1523. Res. phone 1111Y1. Hours, 1 to 5 p.m., except Saturdays.

VIOLIN

ERNEST SEMPLE, violinist and teacher. Phones: Studio, 3647 and Res. 5195.

SINGING

IVOR S. BRAKE—Pipe organ, singing, piano. Moderate charges. Phone 7442X3, 12 to 2.

PIANO

ADAM BOYD—Piano, singing, theory. 1502 Yates. $4.25 per month. Phone 6537L.

CHRIS WADE, piano and theory. Elementary and advanced pupils. Phone 4995R.

MISS M. ROBERTS, teacher of piano, organ and theory. 5599 Blackwood Avenue.

TO EXCHANGE 8

A CHOICE bungalow, high situation, large living-room, two good bedrooms, enamel bathroom, full cement basement, garage. Owner will trade for a chicken ranch, 4 or 5 acres, not more than 3 miles out of city. Phone 5533. Victoria Realty Co., 915 View Street.

EDMONTON, West Delton—Dandy five-room bungalow, lot 50 x 155; garage and chicken run. Will exchange for 5-room modern bungalow close in. What have you. Phone 2796R between 11 a.m. and 9 p.m.

FOR trades of all kinds come and see me. It will pay you. F. F. Higgs, 356 Pemberton Building.

JAMES BAY house wanted, 5 or 3 rooms, in exchange for modern and attractive 4-room bungalow, with laundry tubs, furnace, etc; will assume mortgage. Wanted, city house in exchange for 119 acres, twelve miles from city, with house, barn, etc., on low valuation of $3,200. Harry Amphlett, 315 Union Bank Building. Phone 3905.

DRESSMAKING 9

AN experienced dressmaker, work by the day. Phone 5750L.

AN experienced dressmaker, by the day; work guaranteed. Phone 5391L.

MISCELLANEOUS 10

ALL your trash will bring you cash, such as rags, bottles; also tools, stoves, furniture, or anything else. We call anywhere and pay best prices. Phone 6195.

ANYTHING in house repairs. Roofs repaired and tarred. Work guaranteed. Estimates free. Phones 3950, 5549L.

CRESSWELL, piano tuner. Expert workmanship. 754 Fort St. Phone 3669.

FERNWOOD WINDOW CLEANER—Outside house windows, 3 cents each. Phone Mr. Wilkie, 5357R, mornings.

GOAT'S Milk, 10c pint, delivered. Tyler's Goat Dairy, Quadra Street. Phone 5508R5.

GLAZING, painting, paperhanging, kalsomining. J. J. Ross, 964 Pembroke St., corner Quadra. Phone 5393.

LAWNMOWERS collected and sharpened. Saws filed. Carver & Son, 557 Fort. Phone 446.

NEW invention in the Tone Arch one-string violin. Easy to play, wonderful tone. Bert White. Phone 5904R2.

PRINTING, rubber stamps and seals. Phone 195. Sweeney, McConnell, Ltd., 1012 Langley Street.

PAINTING, paperhanging and kalsomining. F. H. Ross. Phone 4312.

ROCK work, cement work, moving houses, foundation work and sewer work. Lowest prices and good work guaranteed. 2910.

MISCELLANEOUS 10 (Continued)

SAWS, all kinds, filed, set, gummed, etc. Phone W. Emery, 1567 Gladstone Ave.

THOS. PLIMLEY, Ltd., for guaranteed used cars and trucks. Liberal terms. Phone 697.

FOR SALE—MISCELLANEOUS 13

CLOTHING, FURS, ETC.

A BARGAIN — English white satin wedding dress, never worn. Phone 4915.

LADY'S sport skirt (new), size 31; also lady's sport suit (dark fawn), size 38 to 40, very cheap. Phone 5190X.

MUSICAL INSTRUMENTS

A. HICKLING'S Bargains—Organ, $46; soprano double bass, $75; C Melody saxophone, $36. 741 Pandora.

FOR Sale—Harmonium, in perfect order. Phone 4345L, or can be seen at 1045 Lyall Street, Esquimalt.

FOR Sale—Chickering baby grand piano, in good condition; like new. Phone 5554Y.

TWO used pianos and an organ, on small monthly terms; free delivery. 1817 Quadra.

VICTROLA, mahogany case, with 50 records, all in first-class condition. The lot, $35. Island Exchange, 739 Fort Street.

FURNITURE

ANTIQUE furniture, silver, Sheffield plate, glass and china; choice selection. Woollatt's Antiques, Treasure House. 1999 Fort Street. Phone 312.

BABY Carriage Exchange—English carriages from $15.55. Repairs, painting, upholstering, hoods recovered. 945 Fort St. Phone 4816R3.

BARGAIN—Fine wardrobe, $15; fumed oak hall mirror, $7.55. Carter, 990 Bay St., next door to Government St.

BARGAINS in good clean rugs, carpets, and runners, all sizes. Carpeteria Co., 921 Fort Street.

CARPETS, every description, guaranteed clean and sterilized. Largest stock in city. See ours before purchasing. Island Window and Carpet Cleaning Co., 317 Fort Street. Phone 3613.

FUMED oak divanette, complete with mattress, just like new, $53.35. Island Exchange, 755 Fort Street.

FURNITURE for sale at 1541 Effingham Street, Esquimalt. Phone 5555L1.

GOLDEN oak dresser and washstand, in splendid condition; $25. T. H. Evans, 548 Belton Ave. Phone 2775R.

HANDSOME mahogany parlor suite, settee and 2 arm chairs, upholstered in rich brocade, just like new. Only $55 the lot. Island Exchange, 759 Fort Street.

OAK hall stand, with large bevelled mirror; good shape. Bargain, $15.50. Island Exchange, 759 Fort Street.

SNAP—Fine upholstered chair, with spring seat and back, walnut frame; A1 condition; only $3. Oddy's, 1513 Douglas St.

MISCELLANEOUS

APPLES and plums for sale—Clark's orchard, next Prospect Lake School. Phone Colquitz 23W.

A 3-BURNER Perfection oil stove with oven, $17.50; also two linoleum squares, 3 x 12, as new, $12.30 each; chairs, desk and bureau. Phone 7853L5.

ALL Perfection cookers and ovens closing out cheap. Eastern Stoves, 546 Fort.

BARGAIN—Drophead Singer sewing machine, in perfect running order, only $25.25. Oddy's, 1615 Douglas Street.

B.S.A. SHOTGUN, 12 gauge, and case; purchased last year and only used a few times; good as new. Phone 3415Y, between 5 and 7 p.m.

BARRELS—3 and 10-gallon oak wine barrels; also water storage tanks. Wilkinson Cooperage, 541 Gorge Road. Phone 5995R.

BEST fir stove wood, 2 cords, $15; knots, $5.72 cord; best fir bark, $5.50 cord. Phone Belmont 53Y.

BABY buggies, cheap; all colors; new and repaired. Brown, 202 Hereward Road, Victoria West. Phone 3117L. Old carriages exchanged.

COOPERAGE Wood—Kiln-dried kindling, $5; blocks, $9.55; long wood, $1.50. Phone 4653.

CORDWOOD, 14-inch length, $8; special rates for large orders. Phone 4833Y.

FOR Sale—Winchester .52 automatic, good condition. Phone 4341R.

FOR Sale—Six showcases and silent salesman, 73% less than value, to clear, as space is required. Fred Smith & Co., 1312 Broad Street.

FOR Sale—Rifle, .50-50 cal., $13; pump gun, 15-gauge, $13.55; microscope, $5.75; spirit compass, $7.50; leather leggings, $5.50; child's Packard Six auto, $35; French pearl necklace, $5.75; 9-power prismatic glass, $57.50; boy's bicycle, $12.50; almost new double-bar bicycle, $35; inner tubes, 75c; outer tires, new, $1.75; gold-filled spectacles, to fit any sight, $1.75. Jacob Aaronson's New and Second-Hand Store, 551 Johnson St. Phone 793. 4 doors below Government Street.

GO-CART for sale, $6.55; good condition. Phone 3058X.

GOOD refrigerator, white enamel, for sale, cheap, also gramophone. 3735 Foul Bay Road.

GOATS' milk, delivered, 10 cents per pint. Quality guaranteed. Phone 7555R.

HORSE and light delivery wagon for sale. Kenneth Street, off Carey Road.

MALLEABLE steel range, $5 per week. Phone 4989. 1424 Douglas Street.

MOFFAT steel range (Canada), tile back; furniture, etc., cheap. Apply 1117 Quadra Street.

NEW Empire Baltic cream separators, 130 lbs. capacity, $55; 550 lbs., $50. Easy terms of purchase. Phone 3470.

RANGES sold, repaired, traded, moved, connected; coils made. Southall, 753 Fort Street.

SPLENDID set of golf clubs and bag for sale. Telephone 5715L1.

SEE our beautiful display of Fruit, Shrubs, Evergreens and Plants, etc., in the Main Building at the Fair.

LAYRITZ NURSERIES, LTD.
R.M.D. 5, Victoria Phone Colquitz 12R

SHOTGUNS bought, sold and exchanged. Plimley's Garage.

TWO dragsaws with engines complete, and one hand winch. Mac's Store.

WASHING machine, run by water power, in A1 order, only $15.55. Island Exchange, 755 Fort Street.

WANTED—MISCELLANEOUS 14

ALL junk you have, the Veteran Junk will buy. Phone 2351.

ABSOLUTELY best cash prices paid for ladies', gentlemen's and children's good class DISCARDED CLOTHING. Phone 2965, or call Mrs. Wardale, 1802 Douglas St.

ABSOLUTELY HIGHEST PRICES PAID for rags, bottles, tools, stoves, furniture, or anything you wish to dispose of. We call anywhere, any time. Phone 5193.

DIAMONDS and old jewelry. Aaronson's, 591 Johnson Street. Phone 755.

DON'T hesitate—Phone 5409 if you have any furniture you wish to dispose of. Our representative will call and offer current prices. Island Exchange, 732 Fort St.

GENTLEMEN'S DISCARDED CLOTHING BOUGHT
BEST PRICES PAID—WE CALL
SHAW & CO.
735 FORT STREET PHONE 401

HIGHEST cash prices paid for shotguns, carpenters' tools, trunks, bicycles and radio sets, etc. Jacob Aaronson's New and Second-Hand Store, 591 Johnson St. Phone 755. Will call at any address.

HIGHEST cash prices paid for good-class furniture, carpets, ranges, china and silverware. Oddy's, 1312 Douglas Street. Phone 5665.

MRS. Jewitt, 821 Fort, phone 5154, buys and sells ladies', gent's and children's discarded clothing, antiques, silver, etc.

PHONE 2[illegible]—WE PAY BEST PRICES for bottles, rags, tools, stoves, furniture, or anything else you wish to dispose of. We call anywhere, any time. Try us.

RAGS, bottles, furniture, old clothes, junk, etc. Best prices. Phone 2573L.

VICTORIA JUNK AGENCY CO.
We Buy Junk
1312 Wharf Street Phone 1556

WANTED to Buy—Two-seated stand swing for garden. Phone 4466.

ROOM AND BOARD 15

A FEW vacancies at Alexandra House—Excellent cuisine, moderate rates. Phone 2975.

AT The Bungalow, 641 Superior Street—First-class private board and residence by the week, near Crystal Garden.

Double Service in Want Ads

You can telephone your answers as well as your classified advertisements to The Colonist. Readers are often interested in Want Advertisements that do not carry the names or addresses of advertisers, but a Colonist box number. For the accommodation of those readers who find it inconvenient to write an answer, and to serve the advertser better, we will take replies to Box Numbers over the telephone.

The Colonist Service is available from 8 a.m. to 10 p.m., excepting Sundays. Phone 11.

ROOM AND BOARD 15 (Continued)

AT Kilmorley—Board and room; good home cooking. 632 Superior Street.

ABERDEEN, 541 McClure Street.—Residential and transient; white cooking; tennis court. Phone 1013O.

AT Twin Oaks, 1073 Verrinder Ave., best residential section of city, weekly and monthly rates; garage; central. Phone 5173L.

AT Tanjora Lodge, 240 Fairfield Road, near Crystal Garden—Daily, weekly and monthly rates. Phone 5585X.

BON ACCORD, 343 Princess, close in; moderate; white cooking. Phone 4093.

BEAUTIFUL Situation — Furnished rooms and suites; board if desired. 545 Simcoe. 3995R.

BOARD-RESIDENCE, modern, and reasonable terms; white cooking; heated; central, garage. Phone 4304L.

FAIRFIELD District, 5 minutes' walk to Cook Street and Fort Street cars—Comfortable home; bedroom and sitting-room, with board, piano, English family. Would like nice permanent boarder, $7.30 weekly. Box 1509, Colonist.

GOOD home for boy attending Oak Bay High or other school; moderate charges. Box 5,000, Colonist. Tel. 4355R.

OCEAN VIEW HOUSE—Board-residence, on beach. Terms, phone 7587X.

PUBLIC school teacher of small school, near Victoria, would board pupils to attend school. Terms moderate. Box 1385, Colonist.

THE CECIL

RESIDENTIAL and transient; moderate; good board. 3325 Blanshard. Phone 1513O.

WANTED—Businessman to share comfortable home; no children, near car line. Box 1527, Colonist.

WOULD room and board two Normal School students, girls or boys. Charges reasonable. Mrs. F. Neaves, 2114 Belmont Avenue.

1050 SOUTHGATE—Select room and board. Close to car; city. Phone 5373L.

FURNISHED ROOMS TO RENT 18

CLOSE James Bay Hotel, 363 Toronto—Select rooms, running water, kitchenette, garage. 5053Y.

COMFORTABLE bed-sitting-room; James Bay. Phone 7517L.

DUNEDIN ROOMS, 745 Fort Street—Bedrooms, housekeeping suites. Phone 4471O.

FOR Rent—Good comfortable bedroom; use of kitchen, phone, etc; in quiet home. Apply 953 Green Street.

RITZ HOTEL, 710 Fort—Suites, single rooms, fully modern; central; elevator. Phones 21 and 33.

TO Let—Furnished room, 12 minutes from business centre. Phone 1443Y.

HOUSEKEEPING ROOMS TO RENT 19

ATTRACTIVE three rooms, furnished; ground floor, facing sea; with or without garage. Phone 2579R.

AT 555 Pandora—Spotlessly clean housekeeping apartments; boiling hot water; $5 to $3 weekly, close in. Phone 7353L.

DELHI HOTEL—Housekeeping and single rooms. 517 Yates St., Mrs. Shelton.

HOVE Lodge — Housekeeping rooms, children not objected to. Phone 7555O. 516 Michigan Street.

HOUSEKEEPING rooms, electric light, hot and cold water, steam heat, gas, elevator service, $3 to $15 per month. The Griffith Co., Ltd., Hibben-Bone Bldg. Phone 3453.

BEVERLEY BUILDING, 734 YATES ST.

MOST homey, centrally located housekeeping rooms in city; private baths, unlimited hot water, electric light, elevator, gas. Managed by Jas. A. Griffith. Phone 5475L.

SUITE of housekeeping rooms, also single, ground floor, central. 535 Yates St.

TWO cheerful furnished housekeeping-rooms; all modern, in private home, central, moderate rate. Box 1599, Colonist.

FLATS AND APARTMENTS TO RENT 21

AT OLYMPIC, corner Cook and May—Comfortably furnished 2 and 3-roomed suites.

AT Mt. Edwards, Vancouver Street—Furnished and unfurnished flats for rent, weekly or monthly terms. Phone 3543.

A CLEAN furnished suite, $35; a two-room suite, $25; good range. 1551 Pandora, near High School. Phone 4759L.

AT LeRoy Apartments—Completely furnished three and five-room suites. 553 Montreal.

AT Leland Apartments, 2312 Douglas St. Bright modern suite, private bath.

AT Cyn-Do-Myr, 423 Michigan Street—Largest and best furnished four and five-room apartments in the city. Phone 5537L.

AT Balwill Apartment, 5914 Douglas St. Two-roomed furnished suites. Clean, quiet and select, low rent; adults only.

ARGYLE COURT, 434 Linden Ave.—Unfurnished suite, southern exposure.

AT Normandy Apartments, corner Balmoral and Cook St., furnished or unfurnished suites to rent.

AT the Linden—Three rooms and bath. 1150 May Street.

BEACON Hill Park—Small, attractive flat for rent, moderate. 543 Simcoe. 2995R.

BRIGHT, modern, unfurnished apartment for rent, Glengarry Apartments. H. Amphlett, 513 Union Bank Building. Phone 5550.

BELL Apartments, 1051 Cook Street—Unfurnished suite; garage. Apply Suite 4.

BELL Block, Oak Bay—Choice furnished and unfurnished suites; low rents. Apply No. 1.

BELLEVUE COURT, Oak Bay—Furnished suite, with bath; scrupulously clean. Vacant September 1. Phone 2720.

BROADWAY APARTMENTS, 445 Superior (near Parliament Bldgs.), attractive, modern, furnished, unfurnished suites.

COOPER, Bungalow Apartments, 371 Michigan—Furnished and unfurnished, 5 rooms, garage, every convenience.

CARLTON, 711 Pandora—Fully furnished suites, rooms; day or month; central. 5923O.

FAIRFIELD—Attractively furnished commodious flat to lease September 1st; 2 bedrooms; garage. Phone 4730Y.

FIELD Apartments, modern, furnished, three-roomed suites; steam heat; private baths.

FURNISHED apartments, also furnished flat, newly decorated; moderate. Phone 5742O. 480 Superior.

MORRISON APARTMENTS, Cor. Hillside-Chester, Fairfield—Well-furnished suite, September 1; also unfurnished. Fireplaces. Apply Suite 5.

ROSTREVOR, 1143 Oscar Street, Fairfield, well furnished suite, also single room. Phone 1462.

SAVOY Mansions—Furnished and unfurnished suite. Phone 1261.

ST. HELEN'S, 526 Courtney St. (opposite Cathedral)—Housekeeping rooms and apartments. Rooms for transients. Phone 6661O.

SUNNY two-room suite and bath, $19. 993 Blanshard Street. Phone 5715L.

"THE GRANGE," 550 Linden Avenue—Furnished rooms and suites for housekeeping, hot and cold water in bedrooms. Phone 3145.

FLATS AND APARTMENTS TO RENT 21 (Continued)

SUITE—Beautifully furnished, now available; nothing nicer in the city. Come and see. Mount Douglas Apartments, Oak Bay Junction.

TO Let—A bright well-furnished flat of three or four rooms. Phone 4165L.

THE Kensington, 815½ Pandora Avenue. Suite for rent; adults only. Phone 3456O.

3-ROOM unfurnished flat, above garage. Rent $10 per month, including water. Phone 1446Y.

3-ROOM furnished suites; clean and comfortable; gas range; $16 per month. Victoria Realty Co., 615 View St. Phone 5036.

1007 COLLINSON, close in—Furnished suites, modern. Phone 5526R.

4-ROOM modern suite, close in. J. N. Holland, 303 Pemberton Block.

SYLVESTER APARTMENTS
Furnished Housekeeping Rooms
Single or En Suite
Steam Heat—Hot and Cold Water
Sylvester Block, 718 Yates St. Phone 5995O

TO RENT—HOUSES 23

BREEZY, bracing Fairfield, close sea and car. Six rooms, all modern, near cars. Furnace. Phone 4955L.

FOR Rent—Fairfield bungalow, $33; 5-room bungalow, high location, Hillside district, $20. J. B. Livesey, 204 Sayward Block. Tel. 554.

FOR Rent—Six-roomed house, modern, $55. Apply to D. Fraser, Colonist Office.

HANDSOME 15-room residence, on 5 acres, on Foul Bay Road; contains four living rooms, kitchen, 8 bedrooms, 5 bathrooms; hot water heating; large garage and Summerhouse, very fine sea and mountain view; moderate rent. Possession September 12. Gillespie, Hart & Todd, Ltd., 711 Fort St., Victoria, B.C. Phone 2040.

JAMES BAY—Six-room modern bungalow; large rooms, gas, corner lot, fruit, etc.; rent $55.35. Apply 555 Michigan.

ST. DAVID ST., Oak Bay, one block from the Avenue—6-room, comfortable modern bungalow, garage; $55 per month. Victoria Realty Co., 519 View St. Phone 5569.

TO Rent—Six-roomed modern house, near Fernwood car; also furniture can be bought. Rent $50. 2501 Fernwood Road.

4-ROOM bungalow, ½ acre land, phone and water; good place for chicken. Apply Morly, North Quadra St., Lake Hill.

6-ROOM bungalow to rent; redecorated inside and out, furnace. Rent $55. Apply 257 Robertson Street before 11, after 5.

4-ROOM bungalow, facing sea, $13 month, including water. Apply 3055 Penzance Road, Foul Bay.

1143 LEONARD ST—Seven rooms, three bedrooms; furnace heated and all modern conveniences. Immediate possession, $55. Halsterman, Forman & Co. Phone 53.

11 ROOMS, partially furnished; gas and furnace; central. Phone 4075L.

6-ROOM house, with small stable, near school and bus line; will give lease at very low rent. J. N. Holland, 253 Pemberton Block.

6-ROOM modern house, $30; four-room modern house, $19. J. N. Holland, 553 Pemberton Block.

5-ROOM bungalow, Oak Bay, close to Skating Arena. Apply 3034 Burdett Avenue.

4-ROOM bungalow, open fire, full basement, close to car; good condition, $17. Splendid home, new condition, hardwood floors; Fairfield, $40. H. Amphlett, 513 Union Bank Building. Phone 3350.

424 HILLSIDE—Six-roomed house, clean and sunny; $17, including water. Phone 5366L.

WANTED TO RENT—HOUSES 24

WANTED—Five or six-room bungalow, unfurnished, moderate rent, with gas preferred, and garage. Box 1513, Colonist.

WANTED to Rent, option to purchase—Five or six-room house, with acreage and chicken houses; modern and up-to-date. Box 1533, Colonist.

WITH option to purchase, in Esquimalt, 2 or 3-roomed house, modern; garden, chicken house, moderate rent. Would lease. Careful tenant. Phone 3495L.

WANTED TO RENT—FURNISHED HOUSES 25

FULLY furnished house or bungalow. Box 1377, Colonist.

WANTED to Rent—Furnished or partly furnished bungalow, near St. Margaret's School. Apply Box 1759, Colonist.

WANTED—Married couple, very careful tenants, want small furnished bungalow, with fireplace, furnace and gas stove. Box 1691, Colonist.

TO RENT—FURNISHED HOUSES 26

CORNER RICHMOND and BRIGHTON AVE.—Fully furnished modern residence, 9 rooms; gas and coal stove, hot water heating; will lease. O. C. Howell, 105 Pemberton Building.

CLEAN two-room cottage, on water, furnished, $35. Modern, well-furnished home; piano, garage, Clovardale district, $55. Very choice stucco home, new condition, choice location, very superior furniture; for 5 weeks, $75. H. Amphlett, 513 Union Bank Building. Phone 3500.

FURNISHED cottage on beach, free fuel; vacant September 1. Phone 5401Y2.

FURNISHED bungalow, modern, Gorge district; four rooms, two bedrooms. Phone 6455R, after six.

HOUSES furnished and unfurnished, for rent and for sale on easy terms. Fred M. Russell, 1515 Broad St. Phone 4332.

JAMES BAY—Splendidly furnished, ten rooms, every modern convenience; three garages, $100. Phone 3069Y.

NEWLY furnished house, about September 15 or October 1; adults., garage. Phone 7533L3.

OAK BAY bungalow, modern, four rooms, partly furnished, $33. Apply 752 Fort Street. Phone 315.

OAK BAY, Clare Street, five rooms, nicely furnished. Rent $35 month.

VICTORIA REALTY CO.,
312 View Street Phone 5035
Exclusive Agents.

RENT furnished—Small bungalow, three rooms, pantry, basement; ¼ acre; $5 hse. Phone 5626R.

TO Rent, for six months, from October—Fully furnished, comfortable, six-room house, with modern conveniences; including 190 acres of good rough shooting; well situated; $30 per month. C. Wallich, real estate and insurance agent, Cowichan Station, E. & N. Rly.

$35—BUNGALOW, fully furnished, electric range, etc., garage, 2 lots in garden. Apply Finnie, Vernon Ave. (late Victoria Ave.), Saanich Road.

5-ROOM cottage, $15. Furniture and piano for sale. 2235 Shakespeare Street.

2 4-ROOM modern cottages, facing south, off Foul Bay Beach; available Sept. 1st. 1557 Crescent Road.

POULTRY AND LIVESTOCK 27

POULTRY AND SUPPLIES

PULLETS - PULLETS - PULLETS

ARRIVING Today—100 White Leghorn laying pullets. Buy now. Fine strain. See me for dressed fresh-killed poultry. Special prices Friday and Saturday. Laying stock, all breeds, for sale. Aberdeen puppies, male and female.

JOHN DAY 536 Cormorant Street
(Next Main Fire Hall)
Phone 1355. We Deliver.

BUY your pullets at the farm or the Public Market on Saturday from heavy laying strains. Seaview Poultry Farm, 453 Dallas Road.

BUFF Orpington and White Leghorn settings, $1.35 and $1; very good. Phone 5515R.

FOR Sale—900 March and April-hatched White Leghorn pullets, from high producing strain, some laying now. Thirty very select cockerels. Ten two-year-old roosters, Bradley's Best. T. Buckle, Saanichton P.O. Phone Keating 54R.

FOR Sale—Complete stock and equipment of chicken ranch. 465 Leghorn pullets, commencing to lay, $1.75 each; 200 later-hatched, $1 and $1.33 each, also 300 yearlings and two-year-olds at 75c and $1.25. These are all No. 1 stock. One pen of 30 1924 pullets, will average over 300 eggs each this season. Incubators, brooders, portable brooding houses, wire netting, at half price. Briggs, Lake Hill. Phone 3341Y1.

LIVE poultry wanted. Hillside Poultry, 1407 Lang Street. Phone 7554Y.

PALMER'S high record pure Tom Barron White Leghorn day-old chicks and hatching eggs at 1375 prices are unsurpassed for value. Can spare a few hundred chicks for shipment. Write for price folder to T. W. Palmer, R.M.D. No. 4 Victoria, B.C., or phone 3955L1.

POULTRY AND LIVESTOCK 27 (Continued)

PULLETS wanted, any breed; in large or small lots. State age and price. Hillside Poultry, 1407 Lang St. Phone 7554Y.

WANTED—Pullets, any breed. We will call any distance. Phone Mullard, 403.

12 YEAR-OLD Wyandotte hens, Solly's strain, laying, $1.25 each; 12 Rhode I.R. year-old, laying hens $1.55 each. Would make two fine pens. Box 916, Colonist.

60 LEGHORN pullets, early hatched, near laying, $1.25 each; also some Wyandottes. 2517 Shelbourne Street, corner Hillside.

LIVESTOCK

"DULEY," Saanen, heavy milker, $40; money back guarantee. Inquire Mrs. Tyler, Exhibition, or phone 7722L1.

FOR Sale—Reliable horse. Apply 2750 Gosworth Road.

FOR Sale—Registered Jersey cows and heifers. Some that have calved, others due to calve, and some drying off. All first-class family cows. Also a number of beautiful Jersey bull calves, sired by a son of Xenia's Sultan from R.O.P. dams, at prices to meet the times. For further particulars or an inspection, call at Glamorgan Farm, Sidney, between the hours of 8.30 and 11 a.m., where these animals can be inspected. Or apply for an appointment to Box 5343 Colonist.

GOOD dairy cow, about to freshen; 5 butterfat, 5 gallons. Apply Paul Homer, Albert Head.

JERSEY cow—Will calve within 48 hours. Last freshening she gave 3½ gallons per day, tests 5.5, and made 19½ lbs. of butter per week. Pays for herself in 12 weeks. Just think of it, and only $155; nothing less. Phone 5952R.

SADDLE mare, 3½ years, quiet; will sell cheap. S. A. Peach, Port Alberni, B.C.

THREE Jersey-Holsteins, fresh in a few days, second calf. Thos. Mould. Phone 4017R.

DOGS AND CATS

ADVERTISER wishes to sell immediately three English setter pups, 5 months old (5 males and 1 female); very reasonable. Reply Box 1500, Colonist.

BOSTON bull pups, purebred, little beauties, 6 weeks old; reasonable. 2525 Beach Drive.

FOR Sale—Black retriever dog, five months, cheap. Phone 03101.3.

FOR Sale—2 male and 1 female registered Gordon setter dogs; broken. Phone 415.

FOR Sale—English Setter bitch and two pups, 16 weeks old; pedigree. Rathbone, Shawnigan Lake.

FOR Sale—Boston bull puppy. Phone 4554R.

SCOTTISH Terrier puppies for sale. Phone 2337L1.

THOROUGHBRED Irish setter, from good hunting and prize-winning stock. E. W. Cole, Cowichan, V.I.

AUTOMOBILES 28

ARE YOU WISE ENOUGH TO SAVE YOUR OWN MONEY?

HERE ARE SOME REDUCTIONS MADE ON OUR USED CARS, DUE TO DROP IN NEW CAR PRICES

McLAUGHLIN-BUICK—Was $1,055. Now $900

McLAUGHLIN-BUICK—Was $555. Now $225

CHALMERS SIX—Was $525. Now $190

GRAY-DORT—Was $330. Now $160

OTHERS—ASSORTED TYPES

ALL ON "EASY-TO-MEET" TERMS

H. A. DAVIE, LTD.
McLaughlin-Buick Agency
535 Yates St. Phone 6300
Open Evenings

HAVE YOU SEEN OUR 1926 MODELS?

AUTO Bargains—Willys-Knight, like new, $730. Owner leaving city. Cadillac, 55 model, in perfect shape, $650. Oldsmobile 7-passenger, $405. Overland 5, splendid condition, $152 or best offer. Also parts for Chevrolet, Ford and Oakland. Capital Garage, 1052 Fort.

A 5-PASSENGER touring car, in good condition. Can be seen at 713 Vancouver Street.

BUICK 5, 1525 touring; spare tire, bumper, special baggage carrier and grids, in absolutely perfect condition; $1,000. Apply Major Jukes, 1715Y1.

CADILLAC 7-passenger touring, fully equipped $2,255

1924 McLAUGHLIN-BUICK, in perfect shape $1,350

PIERCE-ARROW limousine $1,550

CHANDLER 7-passenger touring $700

MARMON VICTORIA MOTORS
553 View Street Phone 3945

DODGE Touring, 1525, in the best of shape, for $1,050. Dodge Touring, 1315, just overhauled, $705. McLaughlin Roadster, wire wheels, $500. Ford Tourings at $175 up. Nash 7-passenger, overhauled and painted, $1,000.

Good Terms on Any of the Above

A. E. HUMPHRIESS MOTORS, LTD.
Phone 475 355 Yates Street

A REAL SNAP

FORD SEDAN, in first-class mechanical order, tires and upholstery in good condition. This is undoubtedly the best buy in Victoria. For quick sale, $525.

DINSMORE BROS.
Phone 144 553 View Street

FORD delivery for $185

ONE Hudson 7-passenger for $350

ONE 3-46 Hudson for $300

FORD Touring for $60

ONE Dodge touring for $500

CHEVROLET Touring, for $150

Used Cars Bought and Sold

THE STAR GARAGE
Phone 5736. Cor. View and Vancouver

FOR Sale—New two-door Ford sedan, for $900, cash or terms. J. W. Morris, 1255 Beach Drive. Phone 5193.

FEDERAL TRUCKS—Cameron Motor Co., local distributors, 345 Fort St. Phone 4552.

FOR Sale—Ford ton truck, worm drive. $175 cash. Phone 5519L3.

DEPENDABLE UNUSED MILEAGE

HUDSON Super Six Speedster—One of the smartest and best taken care of cars in the city; many extras $1,150

MAXWELL Touring, 1924, Special—New last October; disc wheels, glass enclosures. Owner turned it in on 7-pass. car. Save the depreciation written off on this car and still get one as good as new. Only $1,150.

CHEVROLET Superior Model Coach, only few thousand miles running; newly painted, balloon tires, trunk, bumpers, windshield wiper, etc. A remarkable closed car bargain; like new and only $865

McLAUGHLIN Roadster — Refinished in smart ultra-modern coloring; in excellent mechanical condition $600

A. W. CARTER,
Hudson Super Six and Essex Motor Cars
Cor. Gordon and Courtney Sts. Phone 540.

McLAUGHLIN Six, in splendid condition; a real bargain. Seen at 750 View St., or phone 5565R.

NEW Trucks, Used Trucks, Tractors and Trailers. Thos. Plimley, Ltd., Broughton Street, Victoria, B.C. Phone 697.

A LATE MODEL DODGE TOURING $850
NASH 7-PASSENGER $900
HUDSON SUPER SIX, Sport Model $900
SPEEDWELL, Racing Model $300
OVERLAND, Model 75 .... $300
MAXWELL TRUCK, 1 ton $250

PARTS! PARTS! PARTS!

For Cadillac 8, Buick, Hudson Super Six, Studebaker, Dodge, Chevrolet, Gray-Dort, Paige, Saxon, Overland and many others.

PACIFIC AUTO WRECKING CO.
941 View Street. Phone 5335
Ask for Mr. "Junkie"

AUTOMOBILES 28 (Continued)

BARGAINS IN LIGHT CARS

$550—CHEVROLET SUPERIOR, 1925 touring, in very nice condition.

$565—FORD 1925 SEDAN. This is absolutely as good as a new one, and is equipped with lots of extras.

$195—CHEVROLET 490 ROADSTER, in very good condition, mechanically and otherwise.

$100—FORD TOURING, running very good.

$275—CHEVROLET 435 TOURING. A real smart-looking and nice-running car.

$85—FORD TOURING. Runs very good.

EASY TERMS ARRANGED

MASTERS MOTOR CO., LTD.
The Garage With the Car on the Roof
916 Yates St., corner of Quadra Phone 375

JAMESON MOTORS, LTD.

RED TAG GUARANTEED USED CARS

McLAUGHLIN SPECIAL FOUR, like new $900

McLAUGHLIN SPECIAL SIX, in A1 condition $750

NASH 7-PASS., in best of condition, good rubber and newly painted $750

JAMESON MOTORS, LTD.
740 Broughton St. Phone 2246

USED CAR SALE

OVERLAND "90" Country Club $350
OVERLAND "6" Touring 275
OLDSMOBILE "4" Roadster 775
STUDEBAKER 7-Passenger 1,550
MAXWELL 1922 373
MAXWELL 1925 565
DODGE 400
McLAUGHLIN "6" 523
HUPP Touring, 1924 1,250

THOMAS PLIMLEY, LTD.
Broughton St. Victoria, B.C.
Phone 697

SALE OF USED CARS

1923 GRAY touring, in beautiful condition; has never been abused. A bargain $475

1923 CHEVROLET touring—A splendid running little car. Mechanically O.K. $600

1924 CHEVROLET touring—Has had very little running, and is in first-class shape throughout. Has been fitted with full-size balloon tires and new spare; has sun visor, bumper and spotlight. A splendid buy at $750

COLE 8—Seven-passenger car, looks and runs like new. Previous owner took good care of this car, and it is in wonderful shape. Has cord tires and spare. This is easily the best buy in a family or taxi car in town, and we would give very easy terms, with a small cash payment.

BEGG MOTOR CO., LTD.
937 View Street Phone 2058

3½-TON Diamond T, rebuilt, $1,400; 5½-ton Valie, late model, $1,225; 3½-ton G.M.C., $525; '21 Ford ton truck, with over-drive, $450, and one $550; Republic 1½-ton, $425. Ford Sedan, 1925, $565; 1921 Ford touring, $523; 4-cylinder Case, $500; McLaughlin D-35, 1918, $365; Ford closed delivery, late model, $100, and one $75; 15-passenger tallyho, in good shape, $175.

CLARKE SERVICE GARAGE
1717 Cook Street Phone 4348

RELIABLE USED CARS
EASY TERMS

CHEVROLET 350 for $210
CHEVROLET 450 for $300
CHEVROLET 430 for $325
STAR SEDAN, 1553, balloon tires, disc wheels and all extra equipment $1195
McLAUGHLIN MASTER SIX, 1523 model $875
DODGE TOURING for $325
EXCELSIOR MOTORCYCLE and sidecar, 3-speed $125
1923 McLAUGHLIN SPECIAL, just like new $1250
DODGE COUPE, 1923 model $1150
MAXWELL TOURING, first-class condition $250
McLAUGHLIN 4-cylinder $325

Distributors of Paige, Jewett, Chandler, Cleveland

EVE BROS.
900 Fort Street Phone 3582

SPECIAL

If you are considering buying a car do not fail to take advantage of our special holiday offer.

1925 MODEL FORD TOURING CAR $666
$150 cash. Balance monthly.

1925 MODEL FORD TUDOR SEDAN $855
$550 cash. Balance monthly.

1925 MODEL FORD COUPE $887
$300 cash. Balance monthly.

Why not drive a new car on your holiday trip when you can purchase one on these easy terms? This offer is good for this month only!

NATIONAL MOTOR CO., LTD.
Ford Dealers 851 Yates Street

$350—FORD touring (1925), good tires, good top and curtains, good upholstery and general appearance better than usual; loads of power and mechanically right. Away below the new Ford official price. Only $320

DODGE (1912) touring; all cord tires, including new spare; everything just as you would have it. Exceptional buy at $500.

W. FRANK CAMERON
949 View Street. Phone 1885

EXCELLENT BUYS IN USED CARS

1922 DODGE ROADSTER, in the best of condition; has balloon tires, disc wheels, permanent top with glass enclosures. If you can find a boy to compare with this we would like to see it $600

1917 FORD TOURING car—Motor, rear end and transmission, body, tires and upholstery all O.K. A car that will go anywhere, for only $95

SAXON SEDAN—Just completely overhauled; all tires A-1. If you want a good family car, see this one at $350

1920 CHEVROLET — Overhauled, new top and side curtains, slip covers, good tires. A real buy at $100

1923 FORD ROADSTER—In first-class condition; shock absorbers. A good buy at $325

TAIT & McRAE
Phone 1693 933 Yates Street
Oakland Dealer

A Mart for Busy Readers--House and Business Property for Sale and Exchange

AUTOMOBILES 28
(Continued)

OVERLAND, privately used, in good shape; new tires; $300. Seen Wednesday. Rogers, 2618 Douglas.

REPAIRS—Shelbourne St. Garage, under new management, by reliable mechanics. It will pay to see us. Phone 415.

USED tires, 30x3½, 34x4, 33x4, 34x4½, 35x5. Capital Garage, 1052 Fort St.

CYCLES AND MOTORCYCLES 29

AN easy-running bicycle for sale, 20 inch frame; cheap for $10. Phone 7494.

EXCELSIOR motorcycle and sidecar, 3-speed, $135. Eve Bros., 600 Fort St. Phone 2661.

INDIAN lightweight, as new. What offers? Indian Scout, delivery outfit, $149. See them. R. Shanks & Sons, 619 Fort Street.

PERFECT bicycle, $16; Massey, $17.00; Rudge-Whitworth, $37.50; Beeston Humber, $40. Victory Cycle Works, 581 Johnson Street.

LOST AND FOUND 32

LOST—Wednesday afternoon, on Cadboro Bay Beach, near the Oasis Tea Rooms, gold nib fountain pen. Phone 3151X. Reward.

LOST—$03 in black leather fold. Substantial reward. Finder address Box 1460, Colonist.

LOST—In the Fairfield or Shoal Bay district, spare Firestone cord, cover and rim for Ford delivery. Reward to finder. Plimley & Ritchie, Ltd., 611 View Street.

LOST—Brown feather boa, Cedar Hill Road, Sunday, 16th. Finder please phone 7318L.

LOST—Ermine fur necklet, Thursday afternoon. Finder kindly communicate with Box 1069, Colonist.

LOST—Child's coat, between Victoria and Sooke. Phone 7451X2.

LOST—In Esquimalt, between Indian Reserve and Devonshire Road, gold wrist watch, with name engraved in it. Phone 7745L.

LOST—On No. 5 car, on Tuesday night, 10:28 o'clock, brown parcel containing fancy work and needlecase. Will the finder please phone 6485X07

LOST—Brindle bull terrier pup, named Mickey. Telephone 4268X. Reward.

LOST—Man's black club bag, containing brown suit, etc., Tuesday morning, 10 o'clock, vicinity of Yates or Douglas Streets. Finder return 1018 Richardson Street, please. Reward.

LOST—Grey Persian kitten, female; 4 months old. Reward. Anyone found harboring same will be prosecuted. Phone 6010, or Oak Bay Police.

LOST—Lady's gold Waltham wrist watch, between Queen's and Hillside, Monday night. Box 1870, Colonist.

LOST—Plain gold wedding ring, initials "M.D.G." Reward. 2610 Blackwood Avenue.

LOST—17-Jewel Hamilton watch, initials J.A. outside, name, Jack Allen, inside. Finder please return to Box 1761, Colonist. Reward, $5.

LOST—On Sunday, 2nd August, pearl necklace. Phone 6027Y.

HOTEL DIRECTORY 33

ALBANY HOTEL — Special rates for Winter months. Rooms well heated.

BUSINESS OPPORTUNITIES 34

CANDY and confectionery store; stock at invoice. No agents. For full particulars, phone 6576.

DRUGGIST, baker or cash grocer can have the best store at Oak Bay Junction. Location ideal. Let us show you. Mount Douglas Realty, Oak Bay Junction. Phone 679.

GOOD business and property; groceries, confectionery, fruit, delicatessen, tobaccos; fine home, comfortable living. Apply Owner, 660 Menzies.

HOTEL, furnished, wanted to rent, in country preferred, by one with experience; would consider purchase later. Box 1486, Colonist.

RIGHTS for making and selling patented twisted wire rack. Box 1561, Colonist.

VALUABLE corner on Hillside for sale, cheap; suitable for bank, hotel or other business. Owner living on the property. Box 915, Colonist.

WORTH investigating—Corner store, candy, tobacco, small groceries; well located; reasonable. Box 1446, Colonist.

$300—NICE little one-chair barber shop. Well situated and a winner. F. F. Higgs, 205 Pemberton Bldg. (Other businesses for sale.)

BOATS AND LAUNCHES 36

FOR Sale—10-foot dinghy. Phone 517. 2114 Government Street.

FOR Sale—14-ft. rowboat, also 4-h.p. Evinrude motor. 1651 Fell Street.

PHONE 1868—Marine Ways—for repairs to marine and stationary engines. See the Victoria Motor Boat and Repair Works (B. Foster), engineers and boat builders, 410 Bay Street (near the V.M.D.). Rates reasonable, satisfaction guaranteed.

RADIO set, complete, in mahogany cabinet, with tube, batteries and ear phones; will exchange for good canoe. Box 1707, Colonist.

WHAT offers for a 24-foot open launch? Owner is away, and this must be disposed of. Best offer takes it. Apply Stevens' Boathouse, Sunnyside Avenue.

WILL pay cash for motor boat. Send particulars Box 1550, Colonist.

30-FT. gasboat, suitable for fishermen or loggers; extra heavy oak ribs, planking sound, 3½-h.p. Vulcan engine, in splendid condition. Snap for cash. Apply Baker's Boathouse, Brentwood.

17-FT. open launch, 1½-h.p. engine, good running order; dandy for trolling; $90. Phone 6563R.

30-FOOT cruising launch, in excellent condition; fully equipped; 6-h.p. Regal engine. Will sell at sacrifice. Write for particulars and where boat may be seen. Box 1688, Colonist.

15-FT. launch in good condition, 6-cycle engine. Rodd Bros. Boatbuilders and Engineers, Causeway Boathouse.

BUSINESS DIRECTORY 37

AUTO RADIATORS AND FENDERS

AUTO Radiator and Fender Specialists. Workmanship that cannot be excelled. BURGESS BROS. 1991 Government Street. Phone 2287

BOOKS

JOHN T. DEAVILLE, Prop. B.C. Book Exchange. Library, 816 Government St. Phone 1737.

BUILDINGS REMOVED

OLD buildings pulled down and lots cleaned up; estimates given. Phone 2266R.

BUILDERS AND CARPENTERS

ANYTHING in building or repairs. Phone 1768. Roofing a specialty. T. Thirkell.

BRICK AND CEMENT

CHIMNEYS, mantels, boiler work, cement work. Horspool, 365 Davida Ave., Gorge.

CARPET CLEANING

CARPETERIA CO., 491 Fort Street. Pioneers of Hamilton-Beach system; also repairs, alterations, etc. Phone 1466.

Island Window and Carpet Cleaning Co.
917 FORT ST. W. H. Hughes. Phone 3610. Largest and most modern plant in city. Hamilton-Beach or shampoo. Alterations, repairs, relaying, sizing, etc. Estimates free. Vacuums for rent.

DYEING

YOUR VERY BEST RUGS—You're afraid to send Orientals to the cleaners! Why, there's nothing to be afraid of when you send them to the City Dye Works, because they will come back to you like new; absolutely unharmed. Telephone 78.

DRYGOODS—WHOLESALE

WHOLESALE DRYGOODS—Turner, Beeton & Co., Ltd., wholesale drygoods importers and manufacturers. Men's furnishings, tents, "Big Horn" Brand Shirts, Overalls. Mail orders attended to.

EMBOSSED STATIONERY

PRIVATE STATIONERY embossed in any design or color. The Colonist, Commercial Printing Department. Phone 197.

ENGRAVING

GENERAL engraver, stencil cutter and seal engraver. Geo. Crowther, Green Block, 1216 Broad Street, opposite Colonist.

BUSINESS DIRECTORY 37
(Continued)

FLOOR SURFACING

OLD floors made new, new floors made perfect by Floor Surfacing Machine. Phone 1469L. Aspinwall & Harmon.

FIRE INSURANCE

DOMINION Gresham—Fire, automobile, sickness, accident, burglary. C. S. Marchant, 129 Pemberton Bldg. Phone 6874.

J. R. SAUNDERS, Automobile and Fire Insurance. 1003 Langley Street. Phone 5179.

EXPRESS AND TEAMING

ATTENTION, please! Use Stocker's big van. House removals a specialty. Phone 2420.

DRAYMAN—Joseph Heaney, office at 1206 Wharf Street. Phone 171.

MOVE your furniture by motor or team; quick and reliable service. Entrust to J. D. Williams. Phone 670.

FURNITURE MOVING

ABOUT furniture moving, packing, shipping or storage, see Jeeves and Lamb Transfer Co. Forwarding and distributors. Cut rates on freight to Eastern points. Office phone 1667. 767 Pandora Avenue.

ABLE MOVERS—Use Stocker's big van. Reasonable rates. Phone 2420.

McILWAIN BROS., moving, packing, crating, long-distance hauling. Phone 7458. Res., 6607L, 3673R. Rates reasonable. 615 Yates Street.

GLASS

BROKEN windows, leaded glass repaired. H. Burns, 1916 Davie.

LITHOGRAPHING

LITHOGRAPHING — Lithographing, engraving and embossing. Nothing too large and nothing too small. Your stationery is your advance agent. Our work is unequalled west of Toronto. The Colonist Printing & Publishing Co., Ltd.

PUBLIC STENOGRAPHER

MISS PIKE, 611 Jones Bldg. Work strictly confidential. Phone 4806 and 7896R.

PLASTERING AND CEMENT WORK

J. ALLEN, Plasterer—Estimates given on plain and ornamental plastering, cement work, repairing, etc. Phone 6390. 3866 Beach Drive.

PATENTS

ANDREW J. GREY, registered patent attorney. Personal attention. Phone 661. 616 Pembroke Street, Victoria.

PATENTS, trade marks, designs, copyrights. Featherstonhaugh & Co., the old-established firm of patent attorneys. Offices, 1020 Rogers Building, Vancouver, B.C.

T. L. BOYDEN, M.I.E.E., registered patent attorney. 613 View Street. Phone 610.

PRINTING

WHY send your printing orders East, when you can get them done better, quicker and at the same price at The Colonist Printing Department?

PLUMBING, ETC

J. T. BRADEN Phone 481
Plumbing and Heating. 1466 Blanshard St.

SHOWCARDS AND POSTERS

J. S. McMILLAN for artistic showcards, posters, commercial art. 891 Union Bank Building. Phone 1470.

TYPEWRITERS

TYPEWRITERS—New and secondhand. Repairs, rentals, ribbons for all machines. United Typewriter Co., Ltd., 700 Fort Street, Victoria. Phone 4796.

TAILORS

LARGEST importers of English and Scotch suitings—P. M. Linklater, 1130 Broad Street.

WOOD

SEASONED cordwood, stove lengths, $7.50 per cord; 4-ft., $6.50. Phone 2017.

WINDOW CLEANING

ISLAND WINDOW & CARPET CLEANING CO., 917 Fort Street. Phone 3610
"The Pioneer Firm"
Hardwood floors waxed and polished by electric machine. W. H. Hughes, Proprietor.

PROFESSIONAL DIRECTORY

CHIROPRACTORS

P. C. LONG, D.C., Ph. C., 306 Pemberton Building. Phone 1155. Residence, 653 St. Patrick Street, Oak Bay. Phone 6765X2.

BARRISTERS

FOOT & MANZER
Barristers, Solicitors, Notaries, Etc.
Members of Manitoba, Alberta and British Columbia Bars. Phone 215
Bank of Nova Scotia Bldg., Victoria, B.C.

SHAW, F. L.—Barrister and Solicitor, Notary Public, 406-18 B.C. Permanent Loan Building.

DENTISTS

DR. LEWIS HALL—Jewell Block, corner Yates and Douglas Streets.

MEDICAL SWEDISH MASSAGE

SWEDISH massage, mechanical, therapeutics, radiant heat, electricity. Hours, 10-5 and 7:00-8:30 p.m. Phone 2404, 6819L. G. Bjornefelt, S.M., 216-17 Pemberton Blk.

NURSING

PRIVATE nurses earn $15 to $30 a week. Learn by home study. Catalogue free. Dept. 66, Royal College of Science, Toronto, Canada.

NURSING HOME

ESQUIMALT Nursing and Convalescent Home, 407 Lampson Street. Maternity and general nursing. Invalids given expert care. One acre nice grounds. Phone 4666 and 6896L.

HOUSES FOR SALE 39

UPLANDS

A BEAUTIFUL residence of 9 rooms; attractive Old Country architectural design, but compact, all modern features, hot water heating, fireplaces in some bedrooms. Grounds of nearly one acre, in lawns, rock and Japanese gardens, several large spreading oaks. This place, with its really remarkable grounds, unsurpassed marine and mountain views, would be hard to duplicate for the price anywhere. We invite inspection. You will be pleased with it and surprised at the moderate price. It is ready to step right into.

FAIRFIELD, high part — First-class stucco bungalow, 7 rooms, hardwood floors, hot water heating, Dutch kitchen, breakfast alcove, tiled bathroom; large rooms and very well planned; double garage. A place you would enjoy possessing. Price, only $6,500.

R. V. WINCH & CO.
Fort Street Phone 5150
Established 1880

A BEAUTIFUL stucco home, amongst the oaks, down by the sea, in Oak Bay. Has entrance hall with open fireplace; large, bright drawing-room with open fireplace; dining-room with large tile con-room divided by French doors; den with sunroom. All these rooms have inlaid hardwood flooring. Kitchen with every conceivable convenience, electric range and hot water heater, cooler, ironing-board, etc.; Four bedrooms with clothes cupboards, two bathrooms, basement with hot water heating. Nicely laid out grounds with garage. This house has just been reduced, and can be bought on very easy terms at 6% interest. Listing No. 5068

THE GRIFFITH CO., LTD.,
101-6 Hibben-Bone Bldg Phone 1462

A COMFORTABLE 6-room bungalow, near car and beach; good cash payment required. 310 Irving Road, Foul Bay.

FURNISHED BUNGALOW

ATTRACTIVE modern little home, in high location, close to car. Panelled living-room with open fire, two bright bedrooms, modern bathroom with first-rate plumbing, Dutch kitchen; spare room fitted up in basement; neat garden with fruit and flowers. Price includes furniture of all rooms and new kitchen range. Only $3,500, on easy terms.

J. B. LIVSEY
(Successor to Grant & Lineham)
204 Sayward Block Phone 664

ESTATE Must Be Closed—Large, well-built house, with good grounds. House well arranged, providing good apartment to owner. Balance brings in about $400 per year. $3,500 will handle. F. F. Higgs, 205 Pemberton Bldg.

HOUSES FOR SALE 39
(Continued)

GENTLEMAN'S HOME
MAGNIFICENTLY SITUATED
WONDERFUL VIEW

THIS beautiful home is ideally situated on 190 acres, about 14 miles from the city, on a main highway, with a most magnificent view. There are about 37 acres in a high state of cultivation, a small orchard, the balance being park-like and lightly timbered, with excellent creek running through the farm.

The dwelling is a two-story stucco structure, with concrete foundation, with every conceivable convenience, with billiard-room, dressing-rooms, three bathrooms, seven open fireplaces, excellent hot water heating system, with gasoline electric lighting system. First-class farmhouse of five rooms, including bathroom, fireplace, water laid on, etc.

Also old farmhouse and workshop. Barns for ten cows, four horses, 40 tons of hay, granary, piggery, chicken houses, etc.

This property must be seen to be appreciated.

B.C. LAND & INVESTMENT AGENCY, LTD.
922 Government Street Phone 125

FAIRFIELD—5-room new stucco bungalow; 3 bedrooms, breakfast nook, oak floors in hall and living-room; cement basement, furnace; on large lot; garage. Only $4,450, terms.

OAK BAY—5-room new stucco bungalow, modern, hot air furnace, garage, on St. Patrick Street. Only $5,000, terms.

OAK BAY—7-room modern home, McClure design; 7 rooms and large reception hall, 4 bedrooms. This is nicely situated. Only $5,500, terms.

E. E. HEATH
936 Yates St. Phone 674

FOR Sale—Seven-roomed house in Fairfield. Owner leaving city. Price reasonable. Phone 1606L.

FOR Sale—5-room house, Saanich, 1 mile from city limits, on bus line; city light and water; taxes, $0.50 per year; ½-acre, chicken house and fruit trees. Apply, Mrs. Whittle, Seven Oaks P.O., Saanich.

FOR Sale—On Okanagan Lake, eight miles from Vernon, beautiful home, about 60 acres, ½ mile lake frontage, beautiful beach; five-room bungalow and outhouses, tennis court, telephone, etc.; speed launch, 10-h.p., 16 miles an hour; good rowboat and outboard engine. Price $7,500. Apply J. D. Godwin, R.M.D. 1, Sidney, B.C.

$4,500 NORTH QUADRA 3-Mile Circle

GENTLEMAN'S residence and 1 acre, planted in apples, pears, plums, peaches, ornamental trees and flowers. The house consists of 6 well-planned rooms and hallway, modern bathroom, cement basement. Taxes only $46. There is also sufficient frontage for erecting two or three additional stucco bungalows. If you are in the market for an ideal location of a secluded nature, you should see this before the opportunity is gone.

PATTERSON REALTY 655 Yates

HOUSES built on instalment plan. Modern homes for sale on easy terms.
D. H. BALE, Contractor
Fort and Stadacona Phone 1140

HOUSE, 5 rooms, pantry; ½ acre cultivated, outhouses; 4½ miles out; price $1,300. H. L. Jones, Royal Oak.

JUST OFF ROCKLAND AVENUE—One of the best buys in this high-class residential district. A beautiful and well-planned 7-room California semi-bungalow, consisting of reception-room, living-room, den, kitchen and 3 bedrooms, sleeping porch, 3 large open fireplaces, all hardwood floors on ground floor, highly polished; built-in features; full cemented basement, stationary tubs, furnace. Grounds in first-class condition, with all kinds of flowers, 6 beautiful large oak trees. Early possession given. Valued at $8,000. For quick sale, only $6,000 cash, or $6,500 on terms. You have real value in this choice property.

FAIRFIELD District—Choice 5-room residence (high elevation), only $6,300.

CHEAP and choice building lot, just off Dallas Road and Cook Street, $665.

H. G. DALBY & CO.
664 View Opp. Spencer's

OFFERS wanted for immediate sale of 1740 Duchess Street; large five-room bungalow, enamelled bathroom, toilet and pantry, large basement, furnace, tubs, etc.; four bedrooms, completely finished, upstairs, with enclosed staircase; fine garage. Owner leaving. Phone 6017R for appointment.

A BIT OF OLD ENGLAND

OAK BAY—A seven-room house of old cottage style, amidst ornamental trees, shrubbery, roses, flowers, lawns, etc. House has concrete foundation, cement floor and walks. Grounds are large and secluded; orchard, apples, pears, cherries, plums, peaches, English walnut and other varieties, also black currants, gooseberries, raspberries, loganberries, blackberries. Garage and large chicken house, with cement floor and runs. Also vegetable garden. Handy to golf links, sea, car and schools. Price only $5,750. Belmont House CROSS & CO. Opposite P.O.

MONEY TO LOAN

IN SUMS RANGING FROM $500 TO $50,000

ON improved business, residential or farm properties, at lowest current rate of interest.

BUILDING LOANS MADE TO RESPONSIBLE PARTIES

Consult our Loan Department for full particulars.

P. R. BROWN & SONS, LIMITED
REAL ESTATE, FINANCIAL AND INSURANCE AGENTS
1112 BROAD ST. PHONE 1076

FULLY FURNISHED OAK BAY SEMI-BUNGALOW

SIX ROOMS—Living-room, den, dining-room, kitchen, two bedrooms up and one down. Living-room, den and dining-room beamed and panelled, with open fireplace in living-room. Full-sized cement basement, with furnace and laundry tubs. Garage. Nice lot, in flowers and garden. The furniture is of the very best quality, practically new. This is a beautiful little home, situated on one of Oak Bay's finest residential streets. We can show you over at any time and give immediate possession. For price and particulars call on us.

FAIRFIELD—CLOSE IN

FIVE ROOMS, full-sized basement, furnace, close to street car. $4,150.

GILLESPIE, HART & TODD

MT. TOLMIE DISTRICT

A LOVELY BUNGALOW WITH 1¼ ACRES AT TREMENDOUS SACRIFICE

SITUATED within easy walking distance of either street car or bus, also near good school, and less than three miles from centre of city, in a district where it is mild and sheltered all the year round, we can safely recommend this modern, up-to-date, 5-room bungalow as being the very best buy in the district. The soil is all first class, with nice garden, close to house, and some young fruit trees planted in rear. There is a splendidly-built chicken house, large enough for 1,000 birds, and good garage. For further particulars apply Listing No. 6078.

THE GRIFFITH CO., LTD.
101-6 Hibben-Bone Bldg. Phone 1462

WATERFRONT Cordova Bay will soon be at a premium—Who will buy a choice little property, approximately ⅓ of an acre, fenced, planted, splendid spring well, piped, good cottage furnished, boat, etc., $2,000, reasonable terms? This is the last time of asking. Box 1655, Colonist.

WHY NOT ENJOY THE ADVANTAGES OF LIVING IN THE COUNTRY

WE have for immediate sale one of the most attractive country homes to be found anywhere convenient to Victoria. The situation is really ideal, being on main paved highway and only a short run to the city. The property stands high, being well drained, and commands a pleasing view of the picturesque Elk Lake. Is also opposite the proposed new municipal golf links. There are

5 ACRES OF CLEARED LAND
with considerable part in strawberries, logans and other small fruits

NEW 6-ROOM STUCCO BUNGALOW
We can guarantee the house to be well built, and was only occupied a short time. Two large stone fireplaces, French windows and other features. Septic tank and water laid on. Electric light available.

To clean up an estate we can sell at the exceptionally low price of
$6,500, ON VERY EASY TERMS

SWINERTON & MUSGRAVE, LTD.
640 Fort Street Victoria, B.C.

To Out-of-Town Subscribers

Out-of-town subscribers who wish to answer advertisements in which only the telephone number of the advertiser is given, may mail their replies to The Colonist, and The Colonist will communicate such replies to the advertiser.

HOUSES FOR SALE 39
(Continued)

BY BEACON HILL PARK, FAIRFIELD SECTION—7-ROOM, SPLENDIDLY BUILT, WARM HOME—ONLY $3,675

WITH beautiful outlook over park, lawns, massive oaks, chestnuts and evergreens, well sheltered from prevailing winds, this home gives a feeling of coolness in Summer and warmth in Winter. From veranda one enters an extra large reception hall, with big cloakroom; living-room, which looks over park, has open fireplace, sliding doors to dining-room, also with fireplace. From main reception hall there is a commodious breakfast-room, entrance to extra large kitchen, off which is pantry, scullery and washroom. By splendid easy grade stairway are three bedrooms, large bathroom, off wide landing. The whole of this home gives an idea of spaciousness in its planning. Basement has cement floor and excellent furnace. Home well placed on pretty garden lot, with lawns, flowers and shrubs, being restful, quiet and secluded. Cost owner $1,500 more for this home not long ago, and we consider this an exceptional opportunity for the careful investor who wants a charming home in a beautiful location. Terms at $3,675.

OAK BAY—5 ROOMS

$1800—WE have offered and sold many bargains to our clients—we can recommend full investigation of this home. Just off Foul Bay Road, short block to car, on quiet street. All rooms full size; living-room 18 feet long, with oak open fireplace; exceptionally bright dining-room, also with oak fireplace; cheerful, sunny, bright kitchen. Every window in house large and bright. Full basement, cement floor. All house in good repair; some rooms may need tinting. Terms arranged to suit purchaser. Only $1,800. Clear title.

OAK BAY, SOUTH OF THE AVENUE—5 ROOMS

$2450—SITUATED half block from the street car, on a big garden lot. This 6-room home must be sold. Entrance hall; bright, sunny living-room, archway to dining-room, open fireplace; 3 dandy large bedrooms; useful kitchen, pantry; full basement, furnace. The whole house in good condition. Absent owner says sacrifice.

VICTORIA REALTY CO.
510 View St. Phone 6886
"Reliable Realtors"

COWICHAN BAY

VERY desirable residence, in excellent order, containing drawing, dining-room, den, kitchen, pantry, hall, veranda, 6 bedrooms, dressing-room, bathroom, 3 toilets, 3 rooms in attic, cement basement; whole house heated with central heating and open fireplaces in main rooms. Extensive view, pretty garden, good water supply. Standing in 3 acres. Price $6,500.

C. WALLICH
Real Estate and Insurance Agent
Cowichan Station E. & N. Rly.

THE ROYAL TRUST COMPANY
EXECUTORS AND TRUSTEES
REAL ESTATE DEPARTMENT
Phone 4755, Belmont House, Victoria, B.C.

$3150—A VERY COSY BUNGALOW of five rooms, built-in buffet and beamed ceilings and panelled walls, concrete foundation, cement basement, hot air heating and laundry tubs. The lot is 55 by 150 feet. A well-kept lawn and some assorted fruit trees. Adjoining lot may be purchased at a very reasonable price. Taxes only $0 per annum.

$3900—ANOTHER GOOD ONE—Seven rooms and glassed-in sleeping porch; hardwood floors in drawing-room, dining-room and den; one bedroom and bathroom on the first floor; kitchen is fitted with glass cupboards, etc. Two nice bedrooms and sleeping porch on the second floor. The house is in perfect condition throughout.

WE WILL APPRECIATE A LISTING OF YOUR PROPERTY

BRETT & KER, LIMITED
623 Fort Street Phone 122
Real Estate, Financial and Insurance Agents

OAK BAY OPPORTUNITY—ONLY $750

6-ROOM house, on splendid lot, studded with oak trees; 3 bedrooms, living, dining-room and kitchen, 5 fireplaces, bathroom and toilet. House well constructed, and, with a few dollars' expenditure, could be made a $3,000 property. Our price for a quick sale,

$750

5 ACRES, about 1½ acres good land, balance rock, with fir grove parked out. High elevation, commanding view of surrounding district. Situated within four-mile circle, with city light and water. House comprises exceptionally large living-room with cut granite fireplace and low windows opening to a large porch. Two daintily decorated bedrooms, 3-piece bathroom in enamel, pantry and cabinet kitchen. Also back porch. Outside buildings consist of workshop, poultry house and garage. Price, on terms,

$4000

GOOD HOME FOR $550
NORTH QUADRA
6-ROOM BUNGALOW
GARAGE, GOOD LOT
Taxes $5

THE CITY BROKERAGE
A. T. Abbey, Mgr.
550 View St. Phone 015

$300 BUYS 4 large rooms, brick chimney, and large lot. Fine, healthy location. Terms.

$500—CLOSE IN, one block from car—Well-built little house of 3 large rooms, bath and toilet; electric light; nicely finished and clean. Terms.

$800—BEAUTIFUL garden, all kinds of fruit and vegetables. Trees now laden with apples. Four large rooms, hot and cold water, and furniture. Terms.

$850—SHELBOURNE STREET, near King's Road—4 rooms, bath, toilet, pantry, veranda, and a large garden lot in grass. (This property is worth twice the price asked.) Terms.

$1100—A NICE little modern bungalow, 4 rooms, bath, etc.; good garden, half block from car line. Low taxes. Terms.

$1600—CLOSE IN, on Lee Avenue—Modern bungalow, 4 rooms, bath, pantry, c. basement, good garden, near car. Very easy terms.

G. C. HOWELL 106 Pemberton Bldg

MUCH MORE THAN A HOUSE
A CHARMING, DELIGHTFUL HOME
Consisting of 8 rooms, with 4 lots, hot water heating, double garage, splendid garden, shade trees, etc. Fitted up regardless of cost.

WONDERFUL VIEW AND LOCATION
Situate near Uplands

For sale or exchange. Too large for owner. Make appointment to view.

R. G. CHRISTY & CO., LTD.
TIMES BLDG. FORT STREET

ABSOLUTE SNAPS

$3200—WE offer you choice of two semi-bungalows, one near High School, other on Southgate Street. Each has 8 rooms, 5 of which are on ground floor, including 3 bedrooms and bathroom, and 3 bedrooms upstairs. Cement basements, furnaces, etc.

Titles are both clear and indefeasible. Terms granted.

COMMERCIAL & FINANCIAL CORP., LTD.
705 Fort St. Phone 319

A REALLY CHARMING BUNGALOW AT A SACRIFICE PRICE AND A NOMINAL CASH PAYMENT

$3000 FOR an up-to-the-minute five-room bungalow, very pleasant, high location, on Asquith Street, five minutes to Hillside car terminus; attractive reception-room, dining-room with open fire and built-in features, also panelled and beamed; very complete pass pantry, two bright, airy bedrooms, tiled bathroom, cement basement and furnace, full lot, all fenced. This house is beautifully built and finished, and I will sell to any reliable purchaser with a nominal cash payment and monthly terms.

HARRY AMPHLETT
213 Union Bank Bldg. Phone 5900

HOUSES FOR SALE 39
(Continued)

PEMBERTON & SON

$3100—A FIVE-ROOM BUNGALOW, on one of the most desirable streets in Fairfield. Fully modern, with hot air furnace and fireplace in sitting-room. Attic could be made into more rooms for very small expense. Only one block from street car. To be sacrificed on very easy terms for........ $3100

PEMBERTON & SON
Real Estate, Insurance and Financial Agents
808 Fort St., Victoria, B.C. Phone 686

3-ROOM house for sale or trade. What have you? 670 Walker Street.

$800—THIS six-room cottage, on Cloverdale Avenue is being reduced to a price that should be picked up immediately, as the ½ acre of land with it is almost worth this amount. Has water and light. On cement foundation, but requires paint and cleaning, and would then be worth double this price.

MUTUAL REALTY 410 Sayward Bldg.

DON'T WASTE GOOD MONEY PAYING RENT

BUY ONE OF THESE HOMES ON MONTHLY PAYMENTS

$2500—NEAR JUBILEE HOSPITAL, on good street—Modern, roomy bungalow, 5 rooms, built-in buffet, open fireplace, good 3-piece bathroom, separate pantry, 3 bedrooms, basement; $400 cash, $35 per month.

$2600 — SHAKESPEARE STREET— Bungalow, living-room, dining-room, 2 bedrooms, bathroom, kitchen, separate pantry, basement, garage. $400 cash, $35 per month.

$3100—OAK BAY—With sea view—New modern stucco bungalow, large living-room, panelled and with fireplace; Dutch kitchen in white enamel, 2 bedrooms with bathroom between; full cement basement, close to car and school. $500 cash, $30 per month.

HEISTERMAN, FORMAN & CO.
905 View Street Phone 55
MONEY TO LOAN

$4000—NEW 6-room stucco bungalow, with every desirable convenience, and constituting a perfect home in ideal situation and healthy surroundings. Outside Victoria city boundary. $1,000 cash and balance arranged.

$3100—NEW 4-room stucco bungalow, convenient and pleasant location, outside Victoria city boundary. This is a compact, cosy, exceptionally well-finished home. Choice material and skilled workmanship evidenced throughout.

$6500—7-ROOM stucco residence, built a short time ago. Has sunroom and sleeping porch, with every domestic comfort and convenience. Select location. Offered at very much below building cost.

MACNICOL & KERR
415 Central Bldg. Phone 2470

$2500—FOR sale by owner; a real bargain. Five-room bungalow, Hillside; full cement basement, wash tubs. Garden with small fruits and trees; chicken house. Two minutes from car. Phone 6360Y.

WANTED TO BUY—HOUSES 40

CLIENT wants five-room bungalow, high part of Hillside district. Price limit $4,000, half cash. Gillespie, Hart & Todd, Ltd., 711 Fort St. Phone 6040.

WANTED—ALL CLASSES OF REAL ESTATE—Send me particulars of your property and I will inspect it and tell you what cash I can pay. G. C. Howell, 106 Pemberton Bldg.

SUMMER RESORTS 41

A 57-LB. TYEE SALMON CAUGHT LAST YEAR IN COWICHAN BAY, THE NEAREST, EASIEST AND BEST FISHING RESORT KNOWN. THERE ARE LARGER ONES HERE NOW AWAITING THE ANGLER.

BUENA VISTA HOTEL,
COWICHAN BAY. POPULAR RATES
PHONE 67R1, DUNCAN
F. SAUNDERS, PROPR.

AN Ideal Summer Resort—The White House, Fulford Harbor, B.C. Boating, bathing, fishing, tennis. Terms moderate.

BEACH HOUSE, Holiday Home, Sidney, V.I., B.C. Furnished tents. Tennis, boating. Phone 56. Mrs. M. Simister, Prop.

CADBORO BAY—For sale, good lot, for Summer camp or home, situate on Sinclair Street. Price for immediate sale, $535; one-half cash, balance easy terms. Apply Tait & Marchant, 403 B.C. Permanent Loan Building.

COOLGRENA, Deep Cove—Quiet Summer resort, on the waterfront; boating, bathing, fishing. For rates write Mrs. G. S. Edwards, R.R. No. 1, Sidney P.O., Vancouver Island, B.C.

CORDOVA BAY—5-room furnished waterfront cottage, from Aug. 16th. Apply McMorran's Tearooms, Cordova Bay.

CADBORO BAY—Comfortable furnished tent, until end August; reasonable. Apply Gray, Beach House. Phone 6279R1.

HARBOR HOUSE, Ganges, B.C. Ideal Summer resort in Gulf Islands. Seafront, unsurpassed situation. Fifty-acre containing farm; tennis court, bathing beach, radio, fishing, boating, motoring. C.P.R. daily service. Apply Proprietor, Ganges.

ELK HOTEL, COMOX

IDEALLY situated and thoroughly comfortable; excellent cooking service. Warm, safe bathing; good boating, fishing, tennis. Furnished camp suites and tents for rent. Apply Mrs. G. F. Osler. Phone Courtenay 181.

RENT—Furnished bungalow, 6 rooms; garage; on beach. Cheap. Box 504, Colonist.

SMALL furnished cottage to rent at Cordova Bay. Phone 1860.

SAVIRA LODGE, Cliffside, Shawnigan Lake—Ideal Summer resort. Porter meets trains Cliffside Station. Mrs. F. Thompsett.

SUMMER board on seaside farm, suitable for convalescents or children. Unlimited cream, butter, eggs. Rates very reasonable. Write to A. Giles, Woodside Farm, Sooke, B.C.

STRATHCONA LODGE Shawnigan Lake—Famous health resort, 47 miles from Victoria. Excellent cuisine. Free tennis courts, putting green. Warm bathing. $3 day, $21 a week. Tel. 27R3, Cobble Hill. M. A. Wylde, Mgr.

5-ROOM Summer cottage at Brentwood, furnished; large veranda; reasonable for balance of season. Victoria Realty Co., 610 View Street. Phone 8038.

ACREAGE FOR SALE 42

CHEAP ACREAGE

ABOUT 10 acres, partly cleared. Some good land, on good road, close to Island Highway, inside 4-mile circle. $1,650, on terms.

14 ACRES, attractive homesite, partly cleared and fenced, city water and electric light, close to paved road, 6 miles from city. Reduced to $100 per acre, on terms.

A. S. BARTON
116 Pemberton Bldg Phone 2601

ACREAGE for the price of lots—5 acres, lightly timbered, within 5-mile circle, excellent soil, on good road, $150 per acre.

GORDON HEAD—Beautiful stretch of meadow land, comprising about 98 acres, with valuable buildings thereon, divisible if required, suitable for greenhouse business. Approximately $307 per acre.

MACNICOL & KERR
412 Central Bldg. Phone 2470

CHEAP Acreage—20 acres, well situated on main road, near Brentwood, part good bottom land, balance very light bush. Fine proposition for chicken ranch. Price only $1,600. J. R. LIVSEY, 204 Sayward Block. Phone 664.

FOR Sale or Rent—Twenty acres, twelve cleared, eight-room modern house, barn, chicken houses, etc. Two miles from Cowichan Station, one mile from Hulbank. Address Owner, Box 1846, Colonist.

FOX farm—An island, 13 acres, convenient to Victoria. Apply to D. Fraser, Colonist Office. For sale or lease.

ACREAGE FOR SALE 42
(Continued)

RANCH BARGAIN

FIFTEEN ACRES of choice land, seven acres cultivated, in pasture and orchard, balance timbered; running stream all the year. Five-room bungalow, plastered; city water; large barn, chicken houses.

PRICE $4,000
JOHN GREENWOOD
1010 Government St.

SECTION of land near Vanderhoof, B.C., 4½ miles from railroad. Willing to consider any reasonable offer and terms. For further particulars apply to Thos. Cooper, 115 Superior St., Victoria, B.C.

PEMBERTON & SON

SALT SPRING ISLAND—60-acre property, with 30 acres cleared and 25 under cultivation. To be disposed of as a

GOING CONCERN

The soil is good, varying from light sandy to clay loam. There is an ample supply of water all the year round and it is pumped from the springs to the house.

The buildings consist of a good house, two barns, with 6 silos and a very good chicken house. The stock consists of 20 cows, 21 pigs and 90 chickens.

Nothing is lacking in farm implements and there is also a tractor included in the purchase price of $10,000

PEMBERTON & SON
Real Estate,
Financial and Insurance Agents
625 Fort Street Phone 363

WE have several good chicken ranching propositions for sale in 4 and 5-acre blocks, within 8 miles of town. Also a piece of 8 acres in logans, fruit trees, etc., about 8¼ miles from Victoria, for sale cheap. The Griffith Co., Ltd., 101-6 Hibben-Bone Bldg. Phone 1462.

FOUR ACRES AT DEEP COVE
Partly finished house Good well
Large chicken house
$500 down, balance over three years.
COMPLETE PRICE FOR CASH, $1,600
SPARLING
DEEP COVE PHONE SIDNEY 60Y

$3500—110 ACRES, well located, 10 miles from city, ten acres practically cleared; house, chicken houses, barn, etc.; excellent chicken or goat ranch. VERY CHEAP.

$4200—FIVE-ROOM bungalow, particularly well built and of attractive appearance; open fire, built-in features, and altogether up to city standards. Two acres of excellent land, some good fruit trees and small fruits, together with modern chicken house for 350 birds and brooder house. Just off Quadra Street, within three-mile circle. A DECIDED SACRIFICE, ON TERMS.

HARRY AMPHLETT
213 Union Bank Bldg. Phone 5900

ANOTHER COWICHAN BARGAIN

24 ACRES, splendid soil, half mile from Cowichan Bay; modern, well-built semi-bungalow, 6 rooms, bath, hot and cold water, sleeping porch and furniture. Barn for 10 head, modern chicken houses for 1,000 birds. Abundance of small fruit and fine bearing orchard. Good water and lots of it. Fine, commanding location, cool breezes. Owner, leaving immediately for England, sacrifices for $4,500, on terms. New photos at office. Exclusive agent G. C. HOWELL 106 Pemberton Bldg.

$350 FOR 4½ acres, waterfront, Mill Bay. A bargain to anyone wanting a good camp site. F. F. Higgs, 205 Pemberton Bldg.

PROPERTY FOR SALE 44

GOOD building lot, choice residential district, Oak Bay; one block to car line. If sold at once, will go cheap. Phone 5463L, or Box 1352, Colonist.

A CHOICE BUILDING LOT FOR $450

ON Chamberlain Street, third lot from Oak Bay Avenue, and faces east. A good class of dwellings are on this street, which has shade trees and boulevard. Lot is 50.8 x 110.6.

A. W. JONES, LIMITED
Real Estate and Insurance Agents
Phone 138 1002 Broad Street

TWO fine camping lots for sale, Cordova Bay, McMorran's Estate. Phone 5665L.

GOODRIDGE PENINSULA AND COOPER'S COVE

WITHOUT question, the most attractive Summer homesite within twenty miles of Victoria. A site unique either as a personal estate, a private club, or for development into a high-class bungalow camp with future tourist hotel possibilities. Wonderful waterfront, wonderful views, warm seawater bathing, city water. Only very particular people should apply for information. Exclusive agents

ALFRED CARMICHAEL & CO., LTD.
924 Fort Street Phone 5580

FARMS FOR SALE 47

POULTRY Ranch—Three acres, nice district 3½ miles out; 7-room bungalow, modern; furnace, orchard, good garden, tennis lawn, poultry houses. It is an attractive home; $9,500. Would exchange for Oak Bay bungalow. Winch & Co., Fort Street. Phone 5150.

MONEY TO LOAN 52

AGREEMENTS for sale and mortgages purchased. Money to loan. Foot & Manzer, Barristers, Bank of Nova Scotia Bldg., Victoria.

FIRST Mortgage Funds waiting for loan on good residential or business properties. Also loans on any good approved business, motor cars and household chattels at current rates. No delay. Apply Heath & Freiswerck, 636 Yates Street. Phone 374.

LOANS, any amount, chattel mortgage. R. Sheppard, 420 Hibben-Bone Bldg. Phone 7816.

MONEY to loan on improved real estate. Swinerton & Musgrave, real estate, insurance and financial agents. 640 Fort Street. Phone 491.

MONEY to loan on first mortgage, in amounts $500-$8,000. Building loans in Oak Bay or Fairfield considered. Wise & Co., Ltd., 109 Pemberton Bldg.

WE are instructed to loan approximately $100,000 on first mortgages, improved real estate, in amounts from $1,000 up. Submit applications to Robertson, Heisterman & Tait, Bank of Montreal Chambers, Victoria, B.C.

WE specialize in loaning money for either building purposes or on any improved city or farm properties at lowest current rate of interest. Consult P. R. Brown & Sons, Ltd., 1112 Broad Street.

$50,000 TO LOAN on mortgage on improved property, at current rates of interest, in sums to suit. Heisterman, Forman & Co., 905 View St. Phone 55.

WANTED TO BORROW 53

WANTED TO BORROW—$4,500; good security. Will pay high interest. Principal and interest payable every sixty days, full amount to be paid within eighteen months. For full particulars apply to Box 9120, Colonist.

PERSONAL 56

AUTO repairs at owners' garages—Good work, fair treatment guaranteed. Phone 670.

BARRELS (oak), small sizes. Barrels repaired. Kegs made from large barrels. Wilkinson, master cooper, 241 Gorge Road. Phone 3952R.

PERSONAL 56
(Continued)

IF your watch does not give satisfaction, bring it to the "Watch Bench," Brown Block, Broad St. Mainsprings, $1, cleaning, $1.00. Work guaranteed.

PERMANENT relief can be obtained from varicose ulcers, bad legs and kindred complaints by the Varex treatment. Testimonials prove it. See Varex Nurse, 731 Fort Street. Phone 2189.

RT. REV. KATE JORDAN, Clairvoyant and Spiritual Readings daily, 1 to 5. 105 Hibben Bldg.; or by appointment. Phone 5517X.

SAFETY razor blades resharpened; razors honed and set, 35c. F. D. Cox, 667 Fort.

THOS. PLIMLEY, Ltd., for guaranteed used cars and trucks. Liberal terms. Phone 697.

ACREAGE FOR RENT 50

FOR Acreage to Rent see F. F. Higgs, 205 Pemberton Building.

TIMBER BROKERS 60

CROWN grant and licensed timber for sale. Cruiser's reports and estimates furnished, with topographical maps. Log brokers. Girdwood & Lewis, Ltd., 117-118 Pemberton Bldg.

LARGE and small tracts of timber, accessible to rail and water, for sale. Wise & Co., Ltd., 109 Pemberton Bldg.

RYAN, McINTOSH, HIBBERSON, BLAIR TIMBER CO., LTD., TIMBER CRUISERS, VALUATORS AND CONSULTING ENGINEERS. Timber for sale in large or small tracts. Crown grant or licence, in any part of the Province. 702 BELMONT HOUSE, VICTORIA.

WE have for sale timber, Crown grant or licence, large or small tracts. Pemberton & Son.

The Returned Professional and Business Men's Association of Victoria, B.C. Respectfully solicits the patronage of local residents in the lines of business hereunder mentioned:

ARCHITECTS
P. L. JAMES, 331 Sayward Building. Phone 6016.
RALPH BERRILL, A.R.I.B.A., 4 Brown Block. Phone 5345.
AUTOMOBILE REPAIRS
THE MECHANICAL MOTOR WORKS, 2013 Oak Bay Avenue. Phone 699.
AWNING MAKER
GEO. RIGBY, 606 Fisgard Street. Phone 6488.
AUTO PAINTER
VETERANS' AUTO PAINTING WORKS, 1750 Blanshard Street.
BUILDERS' SUPPLIES
JOHNSON BROS., 2741 Avebury Avenue. Phone 4700.
CARPENTER AND BUILDER
EVANS & GREEN, 1670 Dallas Road. Phone 6566X.
CLOTHIERS
FYVIE BROTHERS, 617 Government Street. Phone 1396.
A. H. C. JONES with D. F. SPRINKLING, corner View and Broad. Phone 4106.
CONCRETE SPECIALISTS AND CONCRETE PRODUCTS
HENSON & CO., 403 Gorge Road. Phones 6547 and 110X.
DENTIST
H. CLARKE, 410 Central Building. Phone 1568.
DOMESTIC REPAIRS OF ALL KINDS
A. G. HORSFIELD, cor. St. Patrick St. and Oak Bay Avenue.
ELECTRICIANS
FOX & MAINWARING, Pemberton Building. Phone 6011.
FINANCIAL AGENTS
H. E. HUNNINGS, 310 Central Building. Phone 4484.
LAND SURVEYOR
F. H. ALLWOOD, B.C.L.S., 1718 St. Ann Street. Phone 7661L.
LIFE INSURANCE
G. G. MORRISS, 603 Pemberton Building. Phone 1367.
ORCHESTRA AND BAND
A. RUMSBY, Fifth Regiment Band, 881 Niagara Street.
PAINTING AND DECORATING
T. H. RENDELL, 1600 Bay Street. Phone 6570Y.
PLUMBERS
VETERANS' PLUMBING COMPANY, Fort and Langley. Phone 6011.
R. J. COSTELLO, Lake Hill P.O. Phone 6070X.
REAL ESTATE AND INSURANCE
W. S. BROWN, 711 B.C. Permanent Loan Building. Phone 6016L.
J. H. GILLESPIE, 711 Fort Street. Phone 6040.
T. B. MONK & CO., 1550 Broad St. Phone 1078.
TRANSFER AND TRUCKING
GENERAL SERVICE TRANSPORT, LTD., 1107 Langley. Phone 66.
JOHNSON BROS., 2741 Avebury Avenue. Phone 4700.
TOBACCONIST
J. DIROM, Horseshoe Cigar Stand, 1222 Government Street. Phone 7155O.

TENDERS

Tenders, sealed and endorsed, are invited for transportation of pupils from Old West Saanich Road to Royal Oak School, and from Westwoodvale Station to Prospect Lake School.

Full particulars may be obtained from the Secretary. The lowest or any tender not necessarily accepted. Tenders to be in by 31st inst.

P. L. RAWLINS, Secretary,
Saanich School Board.
Municipal Hall, Royal Oak, B.C.

Lodges Greet Head of Order

Supreme President of Sons of England Pays Visit to Local Organizations

An appeal for patriotic spirit and respect for the ideals of the Order was made by the supreme president of the Sons of England in speaking to the local members at a social gathering at the Knights of Pythias Hall Tuesday evening. The supreme president, Brother George Davenport, has just reached Victoria, following the convention in Calgary, which was attended by large numbers.

Supreme Councillor Rev. Canon Baynes-Reed, D.S.O., spoke highly of the president as a man with a character eminently fitted for the task. His business as a chartered accountant, said the canon, placed him in a special position to be of use to the organization.

Next came a humorous speech by Bro. Hicks, of St. Lambert, Quebec, after which Brother Pickering, of Montreal, said he recognized that owing to the extent of Canada, it was impossible to see much of the president, so the Victoria lodges should make the most of their opportunity.

District Deputy Bro. Miles, of Vancouver, addressed the meeting. Community songs were followed by a toast proposed by the supreme president to "The Victoria Brethren," which was ably responded to by Bros. T. Simpson and Carey, local presidents. District Deputy Bro. T. Hall was in the chair. A programme of songs was carried out, as follows:

Song, by Bro. D. Parkes, "Tommy Lad," encore, "For You Alone"; community sing, "Come, S.O.E."; song by Bro. P. Impett, "Captain Ginger," encore, impersonations of types of Englishmen reciting "The Charge of the Light Brigade"; recitation by Bro. Brown, "The Colonel's Poultice," encore, "The Soldier's Life"; song by Bro. Cobbett, "Don't Hang Your Washing on My Aerial, Maggie," encore, "Felix Kept on Walking"; song by Bro. Sam Hill, "The Little Shirt My Mother Made for Me"; song by Bro. E. Impett, "Thanks Very Much," encore, "Signora"; speech by Bro. Baker, of Toronto, and another impersonations; Bro. Cobbett gave a song, "Never as Long as I Live," all of which were much enjoyed.

Arrangements were then made to carry out the programme of sightseeing for the visitors.

British Author Marries

LONDON, Aug. 20.—Sir Charles Higham, British author and publicist, was married today to Miss Eloise Ellis, youngest daughter of the late Charles Bowen, of New York. The bride, who is an enthusiastic sportswoman, has lived for some time in London.

DAVID SPENCER, LIMITED

BEST QUALITIES — Store Hours—9 A.M. to 6 P.M. Wednesday to 1 P.M. — SUPERIOR VALUES

Choice Selection of Imported English Sweaters and Hosiery in All the Latest Designs and Colorings for Men and Women

Best Quality Imported Pull-Overs and Cardigans

For Women and Misses

High-Grade Silk and Wool and Pure Wool Pull-Overs and Cardigans. Cardigans are in plain styles, with long sleeves, all-over pattern fronts and bound with silk braid. Pull-overs of silk and wool in plain straight style, finished with beautifully designed silk trimming. Priced at **$16.90**

Medium Weight Hand-Knitted Pull-Overs, with band at bottom, long sleeves with knit-to-fit cuffs and V neck. Shown in a pretty diamond pattern of blue and grey, brick and fawn and other shades. Priced at **$11.95**

Hand-Knitted English Pull-Overs, in plain styles, with long sleeves and V neck, designed in all-over patterns of pretty colorings; sizes 40, 42, 44. Priced at **$7.90**

All-Wool Pull-Overs, with long sleeves and V neck, finished with two set-in pockets, and shown in pretty all-over patterns of different shades. Sizes 36, 38 and 40. Priced at **$4.95**

—Sweaters, 1st Floor

Paisley Silk Novelty Over-Blouses $8.95

Novelty Over-Blouses, made of heavy crepe-like material in pretty all-over Paisley designs. They have short sleeves and V neck, finished with tie of self material or plain shade crepe de Chine; long straight styles, in sizes 36 to 42. Priced at **$8.95**

—Blouses, 1st Floor

Men's Pure Wool Imported HOSIERY

Of the Very Finest Quality

High-Grade English Golf Socks, of pure wool, nice soft finish; shown in the newest fancy patterns. A pair **$2.45**

Sportsman Brand, English Socks of pure wool; shown in fancy stripes and large or small check patterns. Superior value at, a pair **$1.50**

Ribbed or Plain All-Wool English Socks in the newest stripes and checks; great assortment of colorings; all sizes. A pair **$1.25**

Wolsey Brand English All-Wool Socks in self colors or fancy check patterns. A pair **$1.00**

High-Grade Socks of pure botany wool and art silk; made in fine rib in two-tone shades of black, grey, fawn and brown. Special, a pair ..... **75¢**

Men's Fine Llama Wool Socks, the famous Circle Bar Brand, in colors grey, tan and sand; made with special elastic top. Sizes 10 to 11½. Good value at, a pair, **75¢**

All-Wool Rib Knit Socks, Mercury Brand, well known for their exceptional wearing qualities; may be had in fawn, brown and lovat mixtures. Special, a pair ..... **65¢**
Or two pairs for **$1.25**

—Men's Furnishings, Main Floor

Men's High-Grade Sweaters and Golf Sets

Finest Imported Makes

Special display of Exclusive Styles in Men's Pure Wool Sweater Coats, shown in fancy stripes, mingles and plain shades. Men of taste will appreciate these Sweaters for their fine quality and smart appearance. All sizes, at prices ranging from **$5.25** to **$10.50**

Pure Wool Golf Sets, comprising pull-over or coat style sweater and hose to match; shown in fancy checks and all-over patterns or in plain shades and camel hair; fine selection. Sweaters at **$6.25** and **$7.50**
Golf Hose to match, a pair **$2.25**

Universal Brand 100% Pure Wool Pull-Over Sweaters, in all the latest patterns and shades; made with long sleeves and V-shape neck. Specially priced at **$5.75**

Pure Wool Sports Sweaters, pull-over style, with V-shape neck; can be had in white and assorted stripes or fawn shade. The right Sweater for the young sportsman. Special price **$2.75**

Famous Atlantic Brand Sweater Coats, V-neck style, with two pockets; shown in fawn, camel, heather, Oxford and Lovat shades. This Sweater is an excellent value for all-round wear. Priced at **$2.75**

—Men's Furnishings, Main Floor

Women's Out-Size Dresses

Specially Designed to Suit the Full Figure
Sizes 40½ to 50½, for

$14.90 and $17.90

Silk Crepe and Satin Dresses for the matron and larger type figure. Designed on simple straight lines, these Dresses have seven-eighths length sleeves, beltless waistline, caught on each side with ties of self material and bound necks. Trimmings are of silk lace, braid or pleatings, and shades include nigger, navy and black. Sizes 40½ to 50½. Special value at **$14.90**

Silk Knit Dresses in tunic styles, with colored or self material vestees, three-quarter sleeves, round, pointed or square collar and tie girdles. Trimmings include fancy braids, and buttons of metal or silk material. Nice, cool Summer Frocks in dark colors. Sizes 40½ to 50½. Special value at **$17.90**

—Mantles, 1st Floor

WOMEN'S HOSIERY $1.29 and $1.50

Pure Thread Silk Hose, with lisle tops and reinforced feet; shown in black, white, biege, camel, Oriental pearl and pearl grey. Special, a pair **$1.29**

"Winsome Maid" Pure Silk Hose, in a full range of colors; knit seamless, with elastic tops and reinforced feet. Special, a pair **$1.50**

—Hosiery, Main Floor

Special Values in the CORSET DEPARTMENT

CORSELETTES

Side Hook Corselettes of fancy pink cotton, boned across front and with four hose supporters. Special **$1.50**

Satin Striped Cotton Corselettes, side hook style, lightly boned across diaphragm and elastic insets in skirt. Exceptionally good values at **$1.98**

Pink Coutil Corselettes with tape shoulder straps, side hook style, lightly boned across diaphragm. Special **$1.25**

CORSETS

Back Laced Fancy Pink Cotton Corsets, with elastic top, long hip, low bust and four hose supporters. Special **$1.50**

Wrap Corsets of sections of elastic and fancy cotton, long hip and low bust. Special **$1.50**

Old-Fashioned High Bust Corsets of white coutil, lightly boned, very high bust and four hose supporters; sizes 23 to 30. Special **$2.00**

For Full Figures

Back Laced Corsets, boned with "spiral wire," reinforced across front and with elastic tops, 3 strong hooks below front clasp. Suitable for full figures. Special **$3.50**

La Diva Corsets, medium low bust, heavy white coutil, graded front steel clasp, elastic insets in skirt and 6 hose supporters. Special **$5.00**

BRASSIERES

Bandeau Brassieres, side hook style; made of pink satin striped cotton without elastic, and tape shoulder straps. Special, each ..... **75¢**

Bandeau Brassieres of figured white cotton, back hook style, boned across diaphragm; made with elastic in waistline. Special, each **$1.00**

—Corsets, 1st Floor

Men's New Fall Overcoats

We have received our first shipment of Men's Overcoats for Fall, consisting of smartly styled models for men and young men, in all the latest shades and fabrics. Splendid selection, priced from ..... **$16.50** to **$35.00**

—Men's Clothing, Main Floor

Special August Values in Bed Springs

Woven Wire Springs, with wood frames and band supports; in all sizes. Each **$3.95**

Woven Wire Springs, with wood frames, spring has cable roll edge and band supports; in all sizes. Special at **$5.00**

Coil Springs, well tempered, have 90 coils, all standard sizes. To clear at, each **$6.95**

Coil Springs, guaranteed no sway, have side supports and are well laced on top, 99 coils, all standard sizes. Special at, each **$9.00**

Cable Wire Spring, with steel frame, will not rust; very comfortable; all sizes. On sale for, each **$8.75**

—Furniture, 2nd Floor

English Broadcloth

In Guaranteed Fast Colors. Regular $1.00.
On Sale for, a Yard **59c**

Fine English Broadcloth, in fancy stripes and plains of very pleasing color combinations. A late delivery enables us to offer these fabrics to you at a greatly reduced price. Regular $1.00, for, a yard ..... **59¢**

—Wash Goods, Main Floor

Better-Grade All-Rubber BATHING SANDALS

Regular Values to $1.50—On Sale for

75c

Shown in colors, black, green and blue trimmed with white. Sandals that cling to the feet and do not readily fill with water or sand. Also Sateen Strap Bathing Sandals in red, blue or green. All to clear at, a pair ..... **75¢**

—Women's Shoes, 1st Floor

FALL DRESS GOODS

At Special Prices Today

54-Inch Donegal Tweed, a great favorite for ladies' sport suits and skirts; stands hard wear and retains its fresh appearance; shown in fawn, grey and brown. Special, a yard **$1.98**

54-Inch Herringbone Tweed, a good looking fabric in a good weight; makes up into a very smart suit for either ladies or men. Shown in grey, fawn and brown. Special a yard **$2.50**

31-Inch Striped Flannel, for dresses; washes and wears well; shown in blue and white, almond and white, henna and white, rust and white and brown and white. Special, a yard **$1.00**

54-Inch Navy Serge, an all-wool fabric in heavy quality; just the thing for children's school wear; stands plenty of knocking about; retains its color well. Special, a yard **$1.25**

—Dress Goods, Main Floor

SILKS ON SALE TODAY

Jersey Silk, 36 inches wide; a finely woven circular silk for vests; shown in pink, white, mauve and black. Special at, a yard **$1.00**

Jersey Silk, 36 inches wide; extra heavy weave; very strong wearing quality; shown in black, white, pink and mauve. Special, a yard **$1.75**

Wool Back Satin in shades of pink, grey, mauve, white and orange. A bright finish satin with a wool back; makes a very nice negligee, warm and light. Special, a yard, **$3.50**

—Silks, Main Floor

Women's Silk Knit Scarves $2.98

This is a particularly fine scarf of extra width and length, beautifully soft quality knit silk in a great variety of colors and designs. On sale for, each **$2.98**

—Neckwear, Main Floor

Large Size Wilton and Axminster Rugs

10 Only, Wilton and Axminster Rugs; sizes 9 ft. x 12 ft. and 9 ft. x 10 ft. 6 in. Shown in a selection of good designs, very serviceable quality. Regular $69.00 to $79.00. Real bargains at, each **$59.75**

—Carpets, 2nd Floor

Indian-Made Moccasin Slippers

In hair seal, buckskin or fur, beautifully trimmed with beads and moose hair. Take a pair to your friends at home; the best quality only. Priced at, a pair ..... **$3.00** and **$3.50**

—Shoe Sections, Main and 1st Floor

Fancy Neckwear for Women

A selection of fancy neckwear, comprising collar and cuff sets, and jabots in ecru lace, organdie, linen and suede, marked at prices far below the regular. On sale for ..... **98¢**

—Neckwear, Main Floor

8 Only, Sample Linoleum Rugs

6 ft. x 9 ft.

Linoleum Rugs, 6 ft. x 9 ft., that have been used as season samples and are slightly damaged, 8 different designs. Excellent values. Regular $9.75. On sale for, each **$4.95**

—Linoleums, 2nd Floor

Novelty Marquisette Curtains

Novelty Curtains, 40 to 50 inches wide and 2½ yards long, extra fine quality, marquisette trimmed with real lace edge and insertion, some with panel corners. Regular $8.95. August Sale Price, a pair **$5.00**

—Draperies, 2nd Floor

Special Values in Couches

Of All Kinds

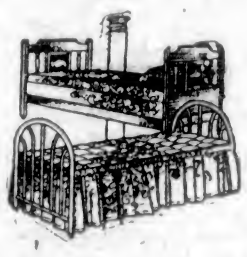

Simmons Day Bed, walnut steel ends, with coil spring and cretonne pad. Special at **$32.50**

Bed Couch, "Way Sagless" spring, opens into full size bed, cretonne pad with pillow. Special **$19.50**

Single Couch, steel frame, cretonne pad with pillow; couch has adjustable head. Special **$15.00**

Simmons Drop Side Couch, with link fabric spring and heavy double mattress with pillow. Special **$18.50**

Davenport Couch with let-down back, "Way Sagless" spring and good color cretonne pad. Special value at **$18.50**

—Furniture, 2nd Floor

ENGLISH TEA SETS

Open Stock Patterns

Tea Sets of 22 pieces, in the following open stock patterns: Hereford, Albany, Newark, Swindon, Montrose and Carlton. Sets consist of 6 cups and saucers, 6 tea plates, 1 cake plate, 1 covered sugar and 1 cream jug. Special, a set **$4.95**

Tea Sets of 22 pieces in Madras or Netherland open stock patterns. Special, each **$6.95**

Dresden China Tea Sets of 24 pieces; set contains 6 cups and saucers, 6 tea plates, 1 cake plate, 1 sugar covered, 1 cream and 1 teapot. Specially priced at, a set **$32.50**

Stainless Knives in Firth's Stainless Steel. Special, each, **49¢** and ..... **59¢**

Silverplated Pie Plates, with pyrex linings. Special price, each **$2.95**

Cut Glass Sugars and Creams, heavy sparkling cut. Very special, a pair **$3.95**

Cut Glass Water Sets, deeply cut, rich and sparkling. Special, set of 7 pieces **$15.00**

—Chinaware, Lower Main Floor

French Valenciennes Lace

On Sale for, a Yard, 10c

A splendid variety of these useful laces and insertions, in ecru or white; all good designs; very strong and serviceable; shown in several widths. Extra special, a yard ..... **10¢**

—Laces, Main Floor